



SHAKESPEARE
ASSOCIATION
OF AMERICA

PROGRAM OF THE
42ND ANNUAL MEETING

9-12 APRIL 2014

HYATT REGENCY AT THE ARCH
ST. LOUIS, MISSOURI

shakespeare

The 42nd Annual Meeting of the Shakespeare Association of America

Executive Director

LENA COWEN ORLIN
Georgetown University

Assistant Director

JOSEPH NAVITSKY
West Chester University

Programs Manager

BAILEY YEAGER
Georgetown University

With the Assistance of

JACKIE HOPKINS
ANNE O'REILLY
KATHRYN WILL

President

DIANA E. HENDERSON
Massachusetts Institute of Technology

Vice-President

REBECCA BUSHNELL
University of Pennsylvania

Immediate Past President

DYMPNA C. CALLAGHAN
Syracuse University

Trustees

DOUGLAS BRUSTER
University of Texas, Austin

JONATHAN GIL HARRIS
Ashoka University

KATHERINE ROWE
Bryn Mawr College

LAURIE SHANNON
Northwestern University

AYANNA THOMPSON
George Washington University

VALERIE TRAUB
University of Michigan

Program Planning Committee

JONATHAN GIL HARRIS, Chair
Ashoka University

DREW DANIEL
Johns Hopkins University

STEPHEN GUY-BRAY
University of British Columbia

AYANNA THOMPSON
George Washington University

SARAH WERNER
Folger Shakespeare Library

Local Arrangements

SARA VAN DEN BERG, CHAIR
Saint Louis University

JENNIFER RUST
Saint Louis University

JONATHAN SAWDAY
Saint Louis University

DONALD STUMP
Saint Louis University

With the Assistance of

STEPHANIE CHAMBERLAIN
Southeastern Missouri State University

DARLENE CIRAULO
Central Missouri University

LAURIE ELLINGHAUSEN
University of Missouri, Kansas City

DOTTI MARSHALL ENGLIS
Webster University

KYLE GLOVER
Lindenwood University

BILL KERWIN
University of Missouri, Columbia

JOSEPH LOEWENSTEIN
Washington University in St. Louis

ANNE MYERS
University of Missouri, Columbia

LORI HUMPHREY NEWCOMB
University of Illinois, Urbana-Champaign

JOHN PENDERGAST
Southern Illinois University, Edwardsville

WOLFRAM SCHMIDGEN
Washington University in St. Louis

KURT SCHREYER
University of Missouri, Saint Louis

Sponsors of the 42nd Annual Meeting

SAINT LOUIS UNIVERSITY

UNIVERSITY OF ILLINOIS, URBANA-CHAMPAIGN

UNIVERSITY OF MISSOURI

LINDENWOOD UNIVERSITY

WASHINGTON UNIVERSITY IN ST. LOUIS

WEBSTER UNIVERSITY

CENTRAL MISSOURI UNIVERSITY

SOUTHEASTERN MISSOURI STATE UNIVERSITY

SOUTHERN ILLINOIS UNIVERSITY, EDWARDSVILLE

AND

GEORGETOWN UNIVERSITY

2014 Program Guide

WEDNESDAY, 9 APRIL

6:00 p.m.	Registration	Programs, name tags, tickets, information	Regency Foyer	6
7:30 p.m.	Play Reading	<i>Monsieur Thomas</i> sponsored by <i>Shakespeare Bulletin</i>	Grand AB	6
8:00 p.m.	Performance	<i>As You Like It</i> presented by Actors from the London Stage	Grand E	6

THURSDAY, 10 APRIL

8:00 a.m.	Registration	Programs, name tags, tickets, information	Grand Foyer	6
9:00 a.m.	Exhibits	Book exhibits	Regency AB	6
10:00 a.m.	Seminar	The Blind Spots of Knowledge	Grand A	6
	Seminar	Creative / Critical Approaches to Shakespeare	Sterling 6	7
	Seminar	The Icon	Sterling 9	7
	Seminar	Intercultural Shakespeare: Theory and Methodology	Mills 6	7
	Seminar	New and Revised Narratives of the Theater	Grand B	7
	Seminar	Object-Oriented Environs, Part One	Grand C	7
	Seminar	Queer Heterosexualities	Grand F	8
	Seminar	Reimagining Topicality	Mills 3	8
	Seminar	Shakespeare and Language: Close and Distant Reading	Regency F	8
	Seminar	Shakespeare and Pedagogy	Grand G	8
	Seminar	Shakespeare and the Book Trade, 1642-1737	Mills 1	8
	Seminar	The Shakespeare Documentary	Sterling 8	9
	Seminar	Shakespeare, Performance, and the Senses	Sterling 3	9
	Seminar	Slavery, Captivity, and Piracy in Early Modern Writing	Grand H	9
	Workshop	Actors from the London Stage Performance Workshop	Parkview	9
12:00 p.m.	Digital Room	Digital project exhibits	Regency E	9
1:30 p.m.	Panel Session	Catastrophic Ecologies in the Late Tragedies	Grand D	9
	Panel Session	Shakespeare 1914-1916: Local Becoming Global	Grand E	10
3:00 p.m.	Digital Room	Digital project exhibits	Regency E	10
3:30 p.m.	Seminar	Brothers and Others: New Directions	Grand A	10
	Seminar	<i>Coriolanus</i>	Sterling 6	10
	Seminar	The Erotics of Shakespeare's Poetry	Grand H	10
	Seminar	Evidence in Early Modern Drama Studies	Mills 6	11
	Workshop	Finding Signals for Performance in a Shakespeare Text	Regency F	11
	Seminar	Forms of Time, Part One	Grand F	11
	Seminar	The Global Shakespeare Festival	Sterling 8	11
	Seminar	Inn-wards: Literary-Legal Culture of the Inns of Court	Grand G	11
	Seminar	Object-Oriented Environs, Part Two	Grand C	12
	Seminar	Putting Gender to Work	Grand B	12
	Seminar	Shakespeare and Theories of Spectatorship	Mills 1	12
	Seminar	Shakespeare in Contemporary Fiction	Sterling 3	12
	Seminar	Shakespeare in Motion	Mills 3	13
	Seminar	Shakespeare without Print	Sterling 1	13
	Seminar	Theorizing the Digital Archive	Sterling 9	13
	Workshop	Actors from the London Stage Performance Workshop	Parkview	13
6:00 p.m.	Opening Reception	Name-tags required for entry	Peabody Opera	13

FRIDAY, 11 APRIL

8:00 a.m.	Registration	Programs, name tags, tickets, information	Grand Foyer	14
	Exhibits	Book exhibits	Regency AB	14
	Breakfast	Breakfast for Graduate Students Hosted by the Trustees	Grand A	14
9:00 a.m.	Plenary Panel	<i>Radical Tragedy / Political Shakespeare</i> , 30 Years Later	Regency Ballroom	14
10:30 a.m.	Break	Coffee and tea served	Foyers	14

11:00 a.m.	Panel Session	Shakespeare and the Meaning of the Modern Humanities	Grand D	14
	Panel Session	Shakespeare in Time	Grand E	14
1:00 p.m.	Annual Luncheon	Meal tickets required for entry	Regency Ballroom	15
3:30 p.m.	Workshop	Actors from the London Stage Performance Workshop	Parkview Room	15
	Seminar	Accidental Shakespeare	Gateway West	15
	Seminar	Ben Jonson Now, Part One	Grand B	15
	Workshop	Curating the Digital Folio of Renaissance Drama	Gateway East	15
	Seminar	Disenchantments / Re-enchantments, Part One	Grand A	16
	Seminar	Exhibiting the Early Modern: Gesture, Memory, Space	Grand C	16
	Seminar	Forms of Time, Part Two	Grand F	16
	Seminar	Intrusions by Others in Shakespeare's Writing	Sterling 1	16
	Seminar	Performance, Print, and Politics in 1621 and Beyond	Mills 3	16
	Workshop	Practice-as-Research in Shakespeare Studies	Sterling 6	17
	Seminar	Shakespeare and the Liberal Arts Curriculum	Sterling 3	17
	Seminar	Shakespeare and the Limits of Cognitive Theory	Grand G	17
	Seminar	Shakespeare without Africans	Mills 6	17
	Seminar	"A Smack of All Neighboring Languages"	Mills 1	17
	Seminar	Theater and Judgment in Early Modern England	Grand H	17
	Seminar	Words and Things	Sterling 9	18
6:00 p.m.	Meeting	Meeting of the <i>Shakespeare Quarterly</i> Editorial Board	Sterling 4	18
8:00 p.m.	Performance	<i>As You Like It</i> presented by Actors from the London Stage	Grand E	18

SATURDAY, 12 APRIL

7:30 a.m.	Meeting	<i>Internet Shakespeare</i> Editorial Board meeting	Mills 5	18
8:00 a.m.	Information	Programs, name tags, tickets, information	Grand Foyer	18
	Exhibits	Book exhibits close at 12:00 p.m.	Regency AB	18
9:00 a.m.	Panel Session	Shakespeare and Zizek: "Looking Awry"	Grand D	18
	Panel Session	Shakespeare's Not Bawdy	Grand E	18
10:30 a.m.	Break	Coffee and tea served	Foyers	19
11:00 a.m.	Roundtable	Global Shakespeare in Prisons, Villages, Opera Houses	Grand D	19
	Panel Session	Authorial Doubling	Grand E	19
12:45 p.m.	Workshop	Advice on How to Get Published	Grand D	19
1:30 p.m.	Workshop	Workshop for Teachers	Regency C	19
2:00 p.m.	Panel Session	Feminists Adapt (to) Shakespeare	Grand D	20
	Panel Session	Reading <i>Mimesis</i> , Chapter 13	Grand E	20
4:00 p.m.	Workshop	Actors from the London Stage Performance Workshop	Parkview	20
	Seminar	Alter Egos and Second Selves	Grand C	20
	Seminar	Ben Jonson Now, Part Two	Grand B	20
	Seminar	Contending with Shakespeare through Adaptation	Sterling 9	20
	Seminar	Conversions / Conversations	Regency E	21
	Workshop	Digital Resources for the Early Modern Book Trade	Sterling 3	21
	Seminar	Disenchantments / Re-Enchantments, Part Two	Grand A	21
	Seminar	Elemental Shakespeare	Mills 3	21
	Seminar	The Erotics of Memory in Shakespeare's England	Grand F	22
	Seminar	<i>Julius Caesar</i>	Sterling 6	22
	Seminar	New Approaches to Visualizing Shakespeare	Mills 1	22
	Seminar	"The Materiality of the Shakespearean Text"	Sterling 1	22
	Seminar	Rules of Playing and Theatrical Culture	Regency F	22
	Seminar	Shakespeare and Dance	Mills 6	23
	Seminar	Shakespeare Beyond Words	Grand G	23
	Seminar	Theater and Neighborhood in Early Modern London	Grand H	23
10:00 p.m.	Dance	Shakespeare / Malone Society Dance	Regency CD	23

HYATT REGENCY AT THE ARCH

ST. LOUIS, MISSOURI

SECOND FLOOR

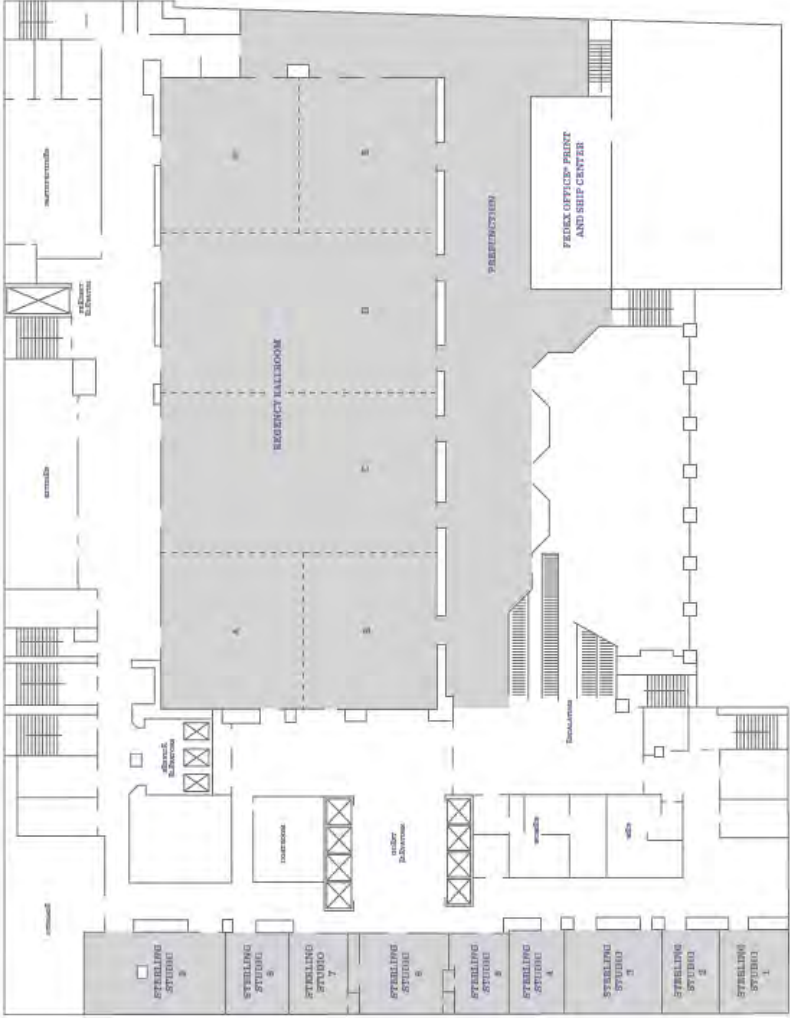

FOURTH FLOOR

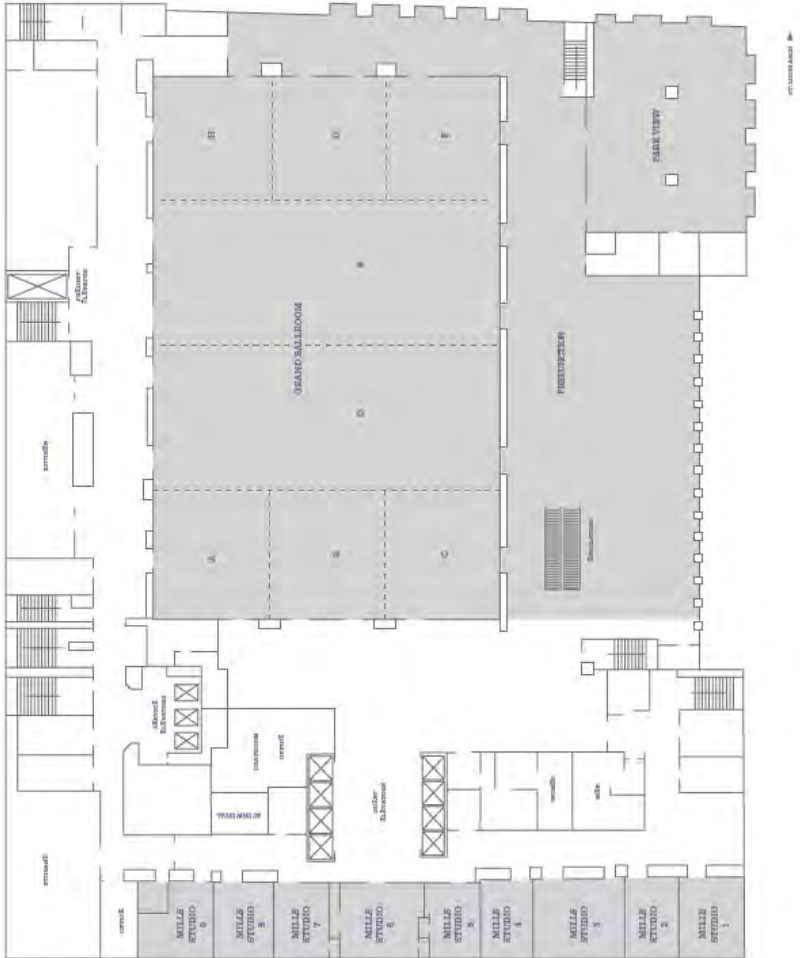

WEDNESDAY, 9 APRIL

6:00 to 7:30 p.m.

Registration

Regency Foyer

7:30 to 10:00 p.m.

Play Reading: *Monsieur Thomas*

Grand AB Room

Sponsored by *Shakespeare Bulletin*.
Open to all registrants and their guests.

8:00 to 10:30 p.m.

Performance: *As You Like It*

Grand E Room

Presented by **ACTORS FROM THE LONDON STAGE**.
Open to all registrants and their guests.



THURSDAY, 10 APRIL

8:00 a.m. to 6:00 p.m.

Registration

Grand Foyer

10:00 a.m. to 6:00 p.m.

Book Exhibits

Regency AB Room

10:00 a.m. to 12:00 p.m.

Seminar: The Blind Spots of Knowledge in Shakespeare and his World

Grand A Room

Leaders: **SUBHA MUKHERJI**, University of Cambridge and **GRAHAM BRADSHAW**, University of Queensland

- BARBARA JANE BONO, SUNY, Buffalo
- MARY BAINE CAMPBELL, Brandeis University
- JACQUELINE COWAN, Duke University
- AMRITA DHAR, University of Michigan
- JENNIFER FEATHER, University of North Carolina, Greensboro
- JONATHAN GIL HARRIS, Ashoka University
- ERIN KATHLEEN KELLY, Rutgers University
- LAURA E. LEVINE, New York University
- RHODRI LEWIS, University of Oxford
- JILLIAN LINSTER, University of Iowa
- KATHARINE EISAMAN MAUS, University of Virginia
- LAUREN ROBERTSON, Washington University in St. Louis
- DEBORA SHUGER, University of California, Los Angeles
- STEPHEN SPIESS, University of Michigan
- REBECCA WISEMAN, University of Toronto
- ADAM ZUCKER, University of Massachusetts

Seminar: Creative / Critical Approaches to Shakespeare

Sterling 6 Room

Leader: ROB CONKIE, La Trobe University

JOHN CAMERON, Saint Mary's University
DARLENE CIRAULO, University of Central Missouri
KAVITA MUDAN FINN, Simmons College
DONALD HEDRICK, Kansas State University
CAROLINE DODGE LATTA, Columbia College Chicago
CYNTHIA LEWIS, Davidson College
SCOTT MAISANO, University of Massachusetts, Boston
JESSICA McCALL, Delaware Valley College
JANE WELLS, Muskingum University
MATTHEW ZARNOWIECKI, Touro College

Seminar: The Icon

Sterling 9 Room

Leaders: SUE WISEMAN, Birkbeck College
London and GILLIAN WOODS, Birkbeck College
London

DAVID BOYLES, University of Nevada, Las Vegas
VICTORIA BROWNLEE, University College Dublin
DANIEL R. GIBBONS, Catholic University of America
TAMARA A. GOEGLEIN, Franklin & Marshall College
DAVID HAWKES, Arizona State University
FREDERICK KIEFER, University of Arizona
TONY LILLY, Sweet Briar College
RICHELLE MUNKHOFF, University of Colorado, Boulder
ADRIENNE A. REDDING, Western Michigan University
JOEL RODGERS, University of Toronto
JENNIFER ROYSTON, Michigan State University
EMILY SUGERMAN, University of Western Ontario
J. CASE TOMPKINS, Purdue University

Seminar: Intercultural Shakespeare: Theory and Methodology

Mills 6 Room

Leader: BI-QI BEATRICE LEI, National Taiwan
University

THEA BUCKLEY, Shakespeare Institute
URVASHI CHAKRAVARTY, University of Hawaii, Manoa
DANIEL GATES, Saginaw Valley State University
BENJAMIN HILB, Emory University
ELEINE NG, Shakespeare Institute

ADELE SEEFF, University of Maryland
DONNA WOODFORD-GORMLEY, New Mexico Highlands
University

Seminar: New and Revised Narratives of the Theater

Grand B Room

Leader: JUNE SCHLUETER, Lafayette College

DOUGLAS ARRELL, University of Winnipeg
GINA M. DI SALVO, Northwestern University
DAVID KATHMAN, Chicago, Illinois
SIOBHAN C. KEENAN, De Montfort University
ROSLYN L. KNUTSON, University of Arkansas, Little Rock
CHRISTOPHER MATUSIAK, Ithaca College
REBECCA MUNSON, University of California
ALAN H. NELSON, University of California
KARA NORTHWAY, Kansas State University
ELIZABETH ELAINE TAVARES, University of Illinois,
Urbana-Champaign
MATTHEW VADNAIS, Beloit University

Seminar: Object-Oriented Environs, Part One

Grand C Room

Leaders: JEFFREY JEROME COHEN,
George Washington University and
JULIAN YATES, University of Delaware

LIZZ ANGELLO, University of South Florida
SALLIE ANGLIN, Glenville State College
KEITH M. BOTELHO, Kennesaw State University
PATRICIA CAHILL, Emory University
DREW DANIEL, Johns Hopkins University
CHRISTOPHER FOLEY, University of California,
Santa Barbara
JOANNA GROSSMAN, Harvard University
CHRISTINE HOFFMAN, Georgia Institute of Technology
NEAL ROBERT KLOMP, Michigan State University
REBECCA LAROCHE, University of Colorado, Colorado
Springs
JULIA REINHARD LUPTON, University of California, Irvine
ANNE M. MYERS, University of Missouri

Thursday, 10 April

Seminar: Queer Heterosexualities

Grand F Room

Leaders: SIMONE CHESS, Wayne State University and MELISSA J. JONES, Eastern Michigan University

VALERIE C. BILLING, University of California, Davis
MORWENNA AMY CARR, University of Reading
ANNALISA CASTALDO, Widener University
WILL FISHER, Lehman College, CUNY
JUDITH HABER, Tufts University
BRADLEY IRISH, Arizona State University
EMILY GRIFFITHS JONES, Boston University
SHANNON ELIZABETH KELLEY, Fairfield University
MADHAVI MENON, Ashoka University
BRIAN PIETRAS, Rutgers University
CHRISTINE VARNADO, SUNY, Buffalo
JORDAN WINDHOLZ, Fordham University

Seminar: Reimagining Topicality

Mills 3 Room

Leader: BARBARA SEBEK, Colorado State University

THOMAS P. ANDERSON, Mississippi State University
DIANA BARNES, University of Queensland
CHRISTINE MARIE CARLSON, Emerson College
GREGORY A. FORAN, Nazareth College of Rochester
PHILIP GOLDFARB, University of Chicago
DAVID HERSHINOW, Princeton University
JEFFERY MOSER, University of Denver
HILLARY M. NUNN, University of Akron
STEPHEN O'NEILL, National University of Ireland
DAVID READ, University of Missouri
ANITA GILMAN SHERMAN, American University
ALAN STEWART, Columbia University
LAURA LEHUA YIM, San Francisco State University

Seminar: Shakespeare and Language: Close and Distant Reading

Regency F Room

Leaders: JONATHAN HOPE, Strathclyde University and MARGARET GISELA TUDEAU-CLAYTON, Université de Neuchâtel

JONATHAN BALDO, University of Rochester
ANUPAM BASU, Washington University in St. Louis

TOM CHEESMAN, Swansea University
RANA CHOI, University of Chicago Divinity School
HUGH CRAIG, University of Newcastle
BRADLEY GREENBURG, Northeastern Illinois University
WILLIAM MICHAEL HAMLIN, Washington State University
MATTHIAS HEIM, Université de Neuchâtel
LYNNE MAGNUSSON, University of Toronto
KRIS McABEE, University of Arkansas, Little Rock
RUSS McDONALD, Goldsmiths College, University of London
GORAN STANIVUKOVIC, Saint Mary's University
ANDREA F. VAN NORT, United States Air Force Academy
DENIS YAROW, University of Toronto

Seminar: Shakespeare and Pedagogy

Grand G Room

Leader: LYNN ENTERLINE, Vanderbilt University

DANIEL ELLIS, St. Bonaventure University
KENNETH GRAHAM, University of Waterloo
ROSS M. KNECHT, New York University
RAASHI RASTOGI, Northwestern University
CODY REIS, New York University
NATHANIEL AMOS ROTHSCHILD, St. Thomas Aquinas College
BRADLEY DAVID RYNER, Arizona State University
PAUL F. WEINHOLD, University of Dallas
DEANNE WILLIAMS, York University

Seminar: Shakespeare and the Book Trade, 1642-1737

Mills 1 Room

Leaders: EMMA DEPLEDGE, Université de Genève and PETER KIRWAN, University of Nottingham

ANTHONY BRANO, Fordham University
FRANCIS X. CONNOR, Wichita State University
LUKAS ERNE, Université de Genève
JONATHAN HOLMES, Ohio State University
EDMUND KING, Open University

Seminar: The Shakespeare Documentary

Sterling 8 Room

Leader: MICHAEL P. JENSEN, *Shakespeare Newsletter*

SUSANNE GREENHALGH, University of Roehampton
THEODORE LEINWAND, University of Maryland
KATHARINE ORMSBY, University of Connecticut
JOHNATHAN POPE, Memorial University of Newfoundland

Seminar: Shakespeare, Performance, and the Senses

Sterling 3 Room

Leader: FARAH KARIM-COOPER, *Shakespeare's Globe*

ROYA JULIA BIGGIE, CUNY, Graduate Center
CARLA DELLA GATTA, Northwestern University
HOLLY E. DUGAN, George Washington University
LARS ENGLE, University of Tulsa
JENNIFER FORSYTH, Kutztown University
BENJAMIN FOWLER, University of Warwick
JOSÉ MANUEL GONZÁLEZ, Universidad de Alicante
COLLEEN KENNEDY, Ohio State University
JENNIFER LOW, Florida Atlantic University
SIMON SMITH, Birkbeck College, London
DANIEL PAUL TIMBRELL, University of Southern Queensland
PENELOPE WOODS, University of Western Australia

Seminar: Slavery, Captivity, and Piracy in Early Modern Writing

Grand H Room

Leaders: LAURIE ELLINGHAUSEN, University of Missouri, Kansas City and DANIEL VITKUS, University of California, San Diego

ABDULHAMIT ARVAS, Michigan State University
AMANDA BAILEY, University of Maryland
POMPA BANERJEE, University of Colorado, Denver
STEPHANIE CHAMBERLAIN, Southeast Missouri State University
JASON ELLIOT COHEN, Berea College
STEPHEN DENG, Michigan State University
VALERIE FORMAN, New York University
PETER KULING, Wilfred Laurier University

GAYWYN E. MOORE, Gustavus Adolphus College
SARA MORRISON, William Jewell College
HOLLY MOYER, University of California, Los Angeles
JOEL ELLIOT SLOTKIN, Towson University
TIMOTHY A. TURNER, University of South Florida

10:00 a.m. to 12:00 p.m.

Performance Workshop: Shakespeare and Gender:

Playing Sexual Biformity in As You Like It
Parkview Room

Presented by ACTORS FROM THE LONDON STAGE.
Open to all registrants and their guests.

12:00 to 1:30 p.m.

Digital Room

Regency E Room

Open to all registrants and their guests.

1:30 to 3:00 p.m.

Panel Session: Catastrophic Ecologies in Shakespeare's Late Tragedies

Grand D Room

Session Organizer: STEVE MENTZ
Chair: KATHERINE EGGERT, University of Colorado, Boulder

RANDALL MARTIN, University of New Brunswick
Catastrophe I: War and the Environment in *Macbeth*

STEVE MENTZ, St. John's University
Catastrophe II: Flood in *Antony and Cleopatra*

SIMON PALFREY, Oxford University
Catastrophe III: The Wounds of Possibility

Thursday, 10 April

Panel Session: Shakespeare 1914-1916: Local Becoming Global

Grand E Room

Session Organizer: GORDON McMULLAN
Chair: JENNIFER R. RUST, Saint Louis University

CLARA CALVO, Universidad de Murcia
Performing the Tercentenary:
Integrating the Archive and the
Repertoire

GORDON McMULLAN, King's College London
"Goblin's Market": Commemoration,
Anti-Semitism, and the Invention of
"Global" Shakespeare, 1914-1916

MONIKA SMIALKOWSKA, Northumbria University
Global and Local Shakespeare:
St. Louis, 1914-1916

3:00 to 6:00 p.m.

Digital Room

Regency E Room

Open to all registrants and their guests.

3:30 to 5:30 p.m.

Seminar: Brothers and Others: New Directions

Grand A Room

Leaders: ELIZABETH BEARDEN, University of
Wisconsin and JULIA SCHLECK, University of
Nebraska, Lincoln

BERNADETTE ANDREA, University of Texas, San Antonio
KEVIN A. BOETTCHER, University of Wisconsin
DENNIS A. BRITTON, University of New Hampshire
BRINDA CHARRY, Keene State University
AMBEREEN DADABHOY, Harvey Mudd College
BRENT DAWSON, Emory University
JOEL M. DODSON, Southern Connecticut State
University
RUBEN ESPINOSA, University of Texas, El Paso
KAREN ANGELLE FEINER, Purdue University

KATHRYN GUCER, Lutherville, Maryland
MAURICE HUNT, Baylor University
CARMEN NOCENTELLI, University of New Mexico
GLORIA OLCHOWY, Grant MacEwan University
MARJORIE RUBRIGHT, University of Toronto
DAVID H. WOOD, Northern Michigan University

Seminar: *Coriolanus*

Sterling 6 Room

Leader: NIAMH J. O'LEARY, Xavier University

VERNON GUY DICKSON, Florida International University
MICHAEL D. FRIEDMAN, University of Scranton
DAVID GEORGE, Urbana University
LIANNE HABINEK, Bard College
PETER HOLLAND, University of Notre Dame
SEAN LAWRENCE, University of British Columbia,
Okanagan
REBECCA MUICH, University of North Carolina,
Greensboro
CURTIS PERRY, University of Illinois, Urbana-Champaign
AMY SATTLER, Washington University in St. Louis
JOHN D. STAINES, John Jay College, CUNY
MARY K. STEIBLE, Southern Illinois University,
Edwardsville
JAMES W. STONE, American University
STEVEN SYREK, Rutgers University
ROBERT N. WATSON, University of California,
Los Angeles

Seminar: The Erotics of Shakespeare's Poetry

Grand H Room

Leader: IAN FREDERICK MOULTON, Arizona
State University

ANTHONY GERARD BARTHELEMY, University of Miami
SONYA BROCKMAN, University of North Carolina,
Charlotte
CHRISTOPHER M. CLARY, Emory & Henry College
ANDREW J. FLECK, San Jose State University
LAURA H. FRIEDMAN, College of William and Mary
MIKE GADALETO, University of Wisconsin
ERIN K. KELLY, Ohio State University
KATHERINE ROMACK, University of West Florida
LISA S. STARKS-ESTES, University of South Florida,
St. Petersburg
PAUL JOSEPH ZAJAC, Pennsylvania State University

Seminar: Evidence in Early Modern Drama Studies

Mills 6 Room

Leader: TRAVIS D. WILLIAMS, University of Rhode Island

JOEL B. ALTMAN, University of California

PAULA S. BERGGREN, Baruch College, CUNY

JAMES P. CONLAN, University of Puerto Rico,
Rio Piedras

IMTIAZ HABIB, Old Dominion University

JAMES HIRSH, Georgia State University

IVAN LUPIC, Stanford University

MARIA SEQUEIRA MENDES, Escola Superior Teatro e
Cinema

ZSOLT MOHI, University of Kansas

HEATHER J. MURRAY, College of Coastal Georgia

JONATHAN A. WALKER, Portland State University

HELEN M. WHALL, College of the Holy Cross

Workshop: Finding Signals for Performance in a Shakespeare Text

Regency F Room

Leader: RALPH ALAN COHEN, Mary Baldwin College

This workshop is closed to auditors.

ANDREW BARNABY, University of Vermont

ERIC ALEXANDER G. BINNIE, Hendrix College

ANN JENNALIE COOK, Vanderbilt University

NORA L. CORRIGAN, Mississippi University for Women

TRAVIS CURTRIGHT, Ave Maria University

NICHOLE DEWALL, McKendree University

ANNETTE DREW-BEAR, Washington and Jefferson
College

SARAH ENLOE, American Shakespeare Center

BRETT GAMBOA, Dartmouth College

DOUGLAS E. GREEN, Augsburg College

LAURY MAGNUS, United States Merchant Marine
Academy

JOHN W. MAHON, Iona College

KATHRYN MCPHERSON, Utah Valley University

RYAN SINGH PAUL, Allegheny College

MEREDITH ANNE SKURA, Rice University

LEILA RUTH WATKINS, University of Michigan

Seminar: Forms of Time, Part One

Grand F Room

Leader: LAUREN SHOHEIT, Villanova University

MARY ADAMS, Western Carolina University

MEREDITH BEALES, Washington University in Saint Louis

ANNA BESKIN, Fordham University

ALICE A. DAILEY, Villanova University

EVELYN GAJOWSKI, University of Nevada, Las Vegas

ANDREW GRIFFIN, University of California, Santa Barbara

BRIAN K. KNIGHT, University of Wisconsin

PHILIP LORENZ, Cornell University

NICHOLE E. MILLER, Temple University

STEPHANIE MURRAY, Carnegie Mellon University

JUDY PARK, Loyola Marymount University

KEVIN PETERSEN, University of Massachusetts, Lowell

KAY STANTON, California State University, Fullerton

JENNIFER C. VAUGHT, University of Louisiana, Lafayette

Seminar: The Global Shakespeare Festival: Shakespearean Diplomacy

Sterling 8 Room

Leader: CHRISTIE CARSON, Royal Holloway London

LETICIA CONCEPCION GARCIA, University of California,
Irvine

ISABEL GUERRERO LLORENTE, Universidad de Murcia

ROBERT ORMSBY, Memorial University of Newfoundland

KEVIN QUARMBY, Oxford College, Emory University

DAVID RUITER, University of Texas, El Paso

Seminar: Inn-wards: Literary-Legal Culture of the Inns of Court

Grand G Room

Leaders: JESSICA WINSTON, Idaho State University and VIRGINIA LEE STRAIN, Loyola University Chicago

CHERYL DUDGEON, University of Western Ontario

ROBERT PAYNE FOX, Tufts University

WILLIAM R. JONES, Murray State University

CONSTANCE JORDAN, Claremont Graduate University

ANDREW M. KAU, Yale University

BILL KERWIN, University of Missouri

Thursday, 10 April

SARAH KNIGHT, University of Leicester
JAMES MCBAIN, Magdalen College, Cambridge
ERIN A. MCCARTHY, Arizona State University
KELLY J. STAGE, University of Nebraska
JACKIE ANNE WATSON, Birkbeck College, London
KIMBERLY R. WEST, Cumberland School of Law

Seminar: Object-Oriented Environ, Part Two

Grand C Room

Leaders: JEFFREY JEROME COHEN,
George Washington University and
JULIAN YATES, University of Delaware

EILEEN JOY, Southern Illinois University, Edwardsville
VIN NARDIZZI, University of British Columbia
TARA E. PEDERSEN, University of Wisconsin, Parkside
TRIPTHI PILLAI, Coastal Carolina University
KAREN RABER, University of Mississippi
PAULINE E. REID, University of Georgia
EMILY ELIZABETH RENDEK, University of South Carolina
LINDSEY ROW-HEYVELD, Luther College
DEBAPRIYA SARKAR, Rutgers University
SCOTT A. TRUDELL, University of Maryland
MARY TRULL, St. Olaf College
ROB WAKEMAN, University of Maryland
JENNIFER WALDRON, University of Pittsburgh
KATHERINE SCHAAP WILLIAMS, New York University,
Abu Dhabi
LUKE WILSON, Ohio State University

Seminar: Putting Gender to Work

Grand B Room

Leader: MARK ALBERT JOHNSTON, University
of Windsor

ELIZABETH V. ACOSTA, Wayne State University
JAMI LYNN AKE, Washington University in Saint Louis
MICHELLE DOWD, University of North Carolina,
Greensboro
KATHERINE ANNE GILLEN, Texas A & M University,
San Antonio
AMY GREENSTADT, Portland State University
COURTNEY LEHMANN, University of the Pacific
SANDRA A. LOGAN, Michigan State University
MAYA MATHUR, University of Mary Washington
JESSICA MURPHY, University of Texas, Dallas
MARIANNE NOVY, University of Pittsburgh

ANNE-MARIE E. SCHULER, Central State University
LIBERTY STAR STANAVAGE, SUNY, Potsdam
JAN STIRM, University of Wisconsin, Eau Claire
BARBARA H. TRAISTER, Lehigh University
WENDY WALL, Northwestern University

Seminar: Shakespeare and Theories of Spectatorship

Mills 1 Room

Leaders: MEG PEARSON, University of West
Georgia and AMY RODGERS, Mount Holyoke
College

LUCIAN GHITA, Clemson University
JAN M. HAWKLEY, University of Nevada, Reno
RACHAEL FAITH HILLIARD, Fordham University
ELIZABETH HODGSON, University of British Columbia
YU JIN KO, Wellesley College
BENJAMIN CHARLES MIELE, University of Iowa
THOMAS J. MORETTI, Iona College
NOVA MYHILL, New College of Florida
MEGAN SELINGER, University of Western Ontario
SHILADITYA SEN, Montclair State University
NANCY SIMPSON-YOUNGER, Luther College
JESSICA TOOKER, Indiana University, Bloomington
JENNIE MARIE VOTAVA, New York University

Seminar: Shakespeare in Contemporary Fiction

Sterling 3 Room

Leader: ANDREW JAMES HARTLEY, University
of North Carolina, Charlotte

REGINA BUCCOLA, Roosevelt University
EMILY DETMER-GOEBEL, Northern Kentucky University
JENNIFER FLAHERTY, Georgia College and State
University
YVONNE HANN, Memorial University of Newfoundland
KATE SONYA HARVEY, National University of Ireland,
Galway
KEN R. JACOBSEN, Memorial University of
Newfoundland
KATHARINE K. LIU, Taffety Punk Theater Company
JOHN ERIC MARLER, Munich, Germany
CHRISTOPHER MORROW, Western Illinois University
LAURIE E. OSBORNE, Colby College
M. TYLER SASSER, University of Southern Mississippi
MICHELLE KATHRYN YOST, University of Liverpool

Seminar: Shakespeare in Motion

Mills 3 Room

Leader: SHANKAR RAMAN, Massachusetts Institute of Technology

LAYLA ALDOUSANY, Duke University
PIERS BROWN, West Virginia University
MARY THOMAS CRANE, Boston College
KATHERINE EGGERT, University of Colorado
LOWELL GALLAGHER, University of California, Los Angeles

SHARON J. HARRIS, Fordham University
TIMOTHY HARRISON, University of Toronto
TIFFANY HOFFMAN, McGill University
HOWARD MARCHITELLO, Rutgers University
ADAM RZEPKA, Montclair State University
DEVON WALLACE, Loyola University Chicago

Seminar: Shakespeare without Print

Sterling 1 Room

Leader: PAUL MENZER, Mary Baldwin College

FAITH ACKER, Morristown, Tennessee
SUJATA IYENGAR, University of Georgia
ANDRÁS KISÉRY, City College of New York
GENEVIEVE LOVE, Colorado College
JAMES J. MARINO, Cleveland State University
BERNICE NEAL, York University
RICHARD PREISS, University of Utah
ANDREA R. STEVENS, University of Illinois

Seminar: Theorizing the Digital Archive

Sterling 9 Room

Leaders: LOUISE GEDDES, Adelphi University and VALERIE M. FAZEL, Arizona State University

PETER S. DONALDSON, Massachusetts Institute of Technology
LAURA A. ESTILL, Texas A & M University
JESÚS TRONCH PÉREZ, Universitat de València
DANIEL SHORE, Georgetown University
GEOFFREY WAY, Arizona State University

3:30 to 5:30 p.m.

Performance Workshop: The Actor and the Text: Verse vs. Prose in *As You Like It* *Parkview Room*

Presented by ACTORS FROM THE LONDON STAGE.
Open to all registrants and their guests.

6:00 to 8:00 p.m.

Welcome Reception *Peabody Opera House*



Photo credit: Tom Paule

The 2014 welcome reception will be held in a the historic Peabody Opera House. The reception is open to all registrants for the 42nd Annual Meeting and their guests. Each guest must have an SAA name tag.

To walk to the Peabody Opera House, exit the Hyatt's 4th Street entrance and turn left onto 4th Street. At the end of the block, turn right onto Chestnut Street, continue on Chestnut Street for a little over half a mile until you reach North 14th Street. Turn left onto North 14th Street and go one block to the Peabody. SAA staff will direct you to one of three entrances to the building.

A limited shuttle service is provided only for those who have difficulty walking this distance. Shuttle buses will depart from the 4th Street entrance of the Hyatt hotel.

FRIDAY, 11 APRIL

8:00 a.m. to 6:00 p.m.

Registration

Grand Foyer

8:00 a.m. to 6:00 p.m.

Book Exhibits

Regency AB Room

8:00 to 9:00 a.m.

Trustees' Breakfast for Graduate Students

Grand A Room

Open to all graduate student members.

9:00 to 10:30 a.m.

Plenary Panel Session: *Radical Tragedy / Political Shakespeare, 30 Years Later*

Regency Ballroom

Session Organizer: GRAHAM HOLDERNESS

Chair: DYMUNA C. CALLAGHAN, Syracuse University

GRAHAM HOLDERNESS, Hertfordshire University
"Thirty Year Ago": The Complex Legacy of *Political Shakespeare*

ANIA LOOMBA, University of Pennsylvania
What's Radical about *Radical Tragedy* Today?

JONATHAN DOLLIMORE, Independent Scholar
A Response

10:30 to 11:00 a.m.

Coffee Break

Grand and Regency Foyers

11:00 a.m. to 12:30 p.m.

Panel Session: Shakespeare and the Meaning of the Modern Humanities

Grand D Room

Session Organizer: PAUL A. KOTTMAN

Chair: HEATHER JAMES, University of Southern California

SARAH BECKWITH, Duke University
Shakespeare and the Importance of Being Human, Or, "The body is the best picture of the human soul":
Macbeth, Pain, Pity

PAUL A. KOTTMAN, New School for Social Research
Why We Care About Shakespeare (If We Do)

DAVID SCHALKWYK, Queen Mary, University of London
Inside the Humanities / The Humanities Inside

Panel Session: Shakespeare in Time

Grand E Room

Session Organizer: SUPRIYA CHAUDHURI

Chair: GARRETT SULLIVAN, JR., Pennsylvania State University

COPPÉLIA KAHN, Brown University
Of many ages, and (therefore) for all time: Commemorating Shakespeare

RUTH MORSE, Université-Paris-Diderot
Shakespeare Out of Time

SUPRIYA CHAUDHURI, Jadavpur University
Shakespeare in Colonial and Post-Colonial Time

1:00 to 3:00 p.m.

Annual Luncheon

Regency Ballroom

Presiding: **DIANA HENDERSON**,
Massachusetts Institute of Technology

Open to all registrants for the 42nd Annual Meeting. Tickets for guests' luncheons may be purchased at the registration tables (based on availability).

3:30 to 5:30 p.m.

**Performance Workshop:
A Forest Full of Characters:
Extreme Casting and the Creation of
Character(s) in *As You Like It***
Parkview Room

Presented by *Actors from the London Stage*.
Open to all registrants and their guests.

3:30 to 5:30 p.m.

Seminar: Accidental Shakespeare

Gateway West Room

Leader: **CHRISTY DESMET**, University of
Georgia

MAURIZIO CALBI, University of Salerno
JIM CASEY, High Point University
BRANDON CHRISTOPHER, University of Winnipeg
CHARLES CONAWAY, University of Southern Indiana
MELISSA M. CROTEAU, California Baptist University
KRISTIN DENSLOW, University of Florida
KIRK HENDERSHOTT-KRAETZER, Olivet College
JENNIFER R. HOLL, Rhode Island College
SCOTT A. HOLLIFIELD, University of Nevada, Las Vegas
NATALIE J. LOPER, University of Alabama
CAITLIN MCHUGH, University of Minnesota
DOUGLAS MCQUEEN-THOMSON, SUNY, New Paltz
ALLISON E. MEYER, Assumption College
DANIEL POLLACK-PELZNER, Linfield College

Seminar: Ben Jonson Now, Part One

Grand B Room

Leader: **SARA VAN DEN BERG**, Saint Louis
University

JOHN D. COX, Hope College
TIMOTHY FRANCISCO, Youngstown State University
JAVAD GHATTA, University of New Brunswick
JOHN M. KUHN, Columbia University
JAMES LOXLEY, University of Edinburgh
JAMES ROSS MACDONALD, University of the South
DIMITRY SENYSHYN, University of Toronto
AKIHIKO SHIMIZU, University of St. Andrews
JAY SIMONS, Southern Illinois University
JEANETTE NGUYEN TRAN, New York University
LAURA WILLIAMSON-AMBROSE, Saint Mary's College
MARSHELLE WOODWARD, University of Wisconsin

Workshop: Curating the Digital Folio of Renaissance Drama for the 21st Century

Gateway East Room

Leader: **MICHAEL WITMORE**, Folger
Shakespeare Library

JENNIFER AILLES, Columbia College Chicago
KRISTEN ABBOTT BENNETT, Stonehill College
PETER BEREK, Amherst College
SUKANTA CHAUDHURI, Jadavpur University
JENNIFER HIGGINBOTHAM, Ohio State University
ERIC M. JOHNSON, Folger Shakespeare Library
ALLISON KELLAR LENHARDT, University of Georgia
ELLEN MACKAY, Indiana University
JOHN V. NANCE, Florida State University
VIMALA C. PASUPATHI, Hofstra University
KATHERINE ROWE, Bryn Mawr College
RAHUL SAPRA, Ryerson University
EMILY G. SHERWOOD, Graduate Center, CUNY
JANET WRIGHT STARNER, Wilkes University
STEPHEN WITTEK, McGill University

The Gateway Rooms are located on the 18th
floor of the Hyatt Hotel.

Friday, 11 April

Seminar: Disenchantments / Re-Enchantments, Part One

Grand A Room

Leaders: **NANDINI DAS**, University of Liverpool
and **NICK DAVIS**, University of Liverpool

CHARLOTTE ARTESE, Agnes Scott College

KASEY EVANS, Northwestern University

CLAIRE M. FALCK, Rowan University

JESSICA ROBERTS FRAZIER, George Washington
University

BRONWYN JOHNSTON, University of Oxford

JESSE M. LANDER, University of Notre Dame

SARAH ELIZABETH RANVEIG LINWICK, University of
Michigan

ERIN KATHLEEN MINEAR, College of William and Mary

JOHN M. MUCCIOLLO, Glen Ridge Public Schools

ANTHONY OLIVEIRA, University of Toronto

TRACEY SEDINGER, University of Northern Colorado

MARIA SHMYGOL, University of Liverpool

DEBORAH WILLIS, University of California, Riverside

Seminar: Exhibiting the Early Modern: Gesture, Memory, Space

Grand C Room

Leaders: **PASCALAE AEBISCHER**, University
of Exeter and **KATHRYN PRINCE**, University of
Ottawa

CASSIE ASH, University of Birmingham

SARAH LOUISE BARNDEN, King's College, London

KATHERINE BLAKE, Indiana University

AMY D. BOESKY, Boston College

MARISSA GREENBERG, University of New Mexico

NICOLA M. IMBRACIO, Saginaw Valley State University

CARY M. MAZER, University of Pennsylvania

KATHRYN M. MONCRIEF, Washington College

MARK BRADLEY OWEN, Loyola University Chicago

JOSHUA SMITH, Pennsylvania State University

JENNIFER L. STEIGERWALT, Arizona State University

STEVEN URKOWITZ, City College of New York

Seminar: Forms of Time, Part Two

Grand F Room

Leader: **LAUREN SHOHEIT**, Villanova University

CARLA BARICZ, Yale University

REBECCA BUSHNELL, University of Pennsylvania

WILLIAM C. CARROLL, Boston University

MICHAEL C. CLODY, University of Houston, Clear Lake

VIVIAN L. DAVIS, University of Arkansas

MEGHAN DAVIS-MERCER, University of Southern
California

LAURA A. DODDS, Mississippi State University

RAPHAEL FALCO, University of Maryland, Baltimore
County

SUSAN HARLAN, Wake Forest University

VANESSA RAPATZ, University of California, Davis

ELIZABETH MARIE RODRIGUEZ, Northwestern University

TRISTAN SAMUK, University of Toronto

ROBIN SCOTT STEWART, University of California, Irvine

VALERIE WAYNE, University of Hawai'i

Seminar: Intrusions by Others in Shakespeare's Writing

Sterling 1 Room

Leader: **STEVEN W. MAY**, Emory University

MEGHAN C. ANDREWS, University of Texas, Austin

DOUGLAS BRUSTER, University of Texas, Austin

GARY WALLER, SUNY, Purchase College

JENNIFER LINHART WOOD, George Washington University

Seminar: Performance, Print, and Politics in 1621 and Beyond

Mills 3 Room

Leaders: **LUCY MUNRO**, Kings College, London
and **DAVID NICOL**, Dalhousie University

CATHERINE R. CLIFFORD, University of North Texas

LAUREN S. GARRETT, University of North Carolina

EDWARD GIESKES, University of South Carolina

ERIC JOHN GRIFFIN, Millsaps College

TRACEY HILL, Bath Spa University

MIRA A. KAFANTARIS, Ohio State University

JONATHAN KOTCHIAN, Georgia Institute of Technology

LAWRENCE MANLEY, Yale University

CLARE McMANUS, University of Roehampton, London

RACHEL E. POULSEN, Edgewood College

CLAUDIA ROSS, Wayne State University

SARAH WALL-RANDELL, Wellesley College

Workshop: Playing the Thing: Practice-as-Research in Shakespeare Studies

Sterling 6 Room

Leaders: ANDY KESSON, University of
Roehampton and STEPHEN PURCELL,
University of Warwick

JOSY MILLER, University of California, Davis
HOLGER SCHOTT SYME, University of Toronto
EVELYN TRIBBLE, University of Otago
EMMA WHIPDAY, University College London

Seminar: Shakespeare and the Liberal Arts Curriculum

Sterling 3 Room

Leaders: ELIZABETH HUTCHEON, Huntingdon
College and JEFF RUFO, Rutgers University

BENJAMIN V. BEIER, Washburn University
DAVID STERLING BROWN, New York University
MARISA R. CULL, Randolph-Macon College
KYLE DiROBERTO, University of Arizona South
HILLARY EKLUND, Loyola University New Orleans
EMILY ISAACSON, Heidelberg University
WESLEY R. KISTING, Georgia Regents University
MARY JANELL METZGER, Western Washington University
ANN PLEISS MORRIS, Ripon College
JOSEPH NAVITSKY, West Chester University
DEBORAH UMAN, St. John Fisher College
JAYME M. YEO, Belmont University

Seminar: Shakespeare and the Limits of Cognitive Theory

Grand G Room

Leaders: PAUL CEFALU, Lafayette College
and JAMES KUZNER, Brown University

MEGAN ELIZABETH ALLEN, Washington University in
Saint Louis
MICHAEL R. BOOTH, Brandeis University
ALESSANDRO GARGANIGO, Austin College
NICHOLAS RYAN HELMS, University of Alabama
LUCIA MARTINEZ, University of Pennsylvania
IRENE MIDDLETON, Manchester Metropolitan University
MARDY PHILIPPIAN, Simpson University
CELINE PITRE, University of Toronto
NICHOLAS REGO, University of Virginia
HANNAH CHAPELLE WOJCIEHOWSKI, University of
Texas, Austin

Seminar: Shakespeare without Africans: Staging Blackness in the Early Modern English Theater

Mills 6 Room

Leader: IAN SMITH, Lafayette College

BIANCA F. CALABRESI, Fairleigh Dickinson University
MEGHAN DALY COSTA, Northwestern University
SUSAN MICHELE DUNN-HENSLEY, Wheaton College
KALISSA ARZ HENDRICKSON, Arizona State University
BRENDA M. HENRY-OFFOR, SUNY, Empire State
College
NAOMI CONN LIEBLER, Montclair State University

Seminar: “A Smack of All Neighboring Languages”

Mills 1 Room

Leader: MICHAEL SAENGER, Southwestern
University

TON HOENSELAARS, Utrecht University
DAVID C. MOBERLY, University of Minnesota
MARIANNE MONTGOMERY, East Carolina University
KRISTEN POOLE, University of Delaware
MARIE ROCHE, University of Massachusetts

Seminar: Theater and Judgment in Early Modern England

Grand H Room

Leader: KEVIN CURRAN, University of North
Texas

KATHERINE B. ATTIE, Towson University
STEPHANIE M. BAHR, University of California
DEVIN L. BYKER, Boston University
DAVID CURRELL, American University of Beirut
MARCIA EPPICH-HARRIS, Marian University
HEATHER HIRSCHFELD, University of Tennessee
HARRY KEYISHIAN, Fairleigh Dickinson University Press
GRETCHEN E. MINTON, Montana State University
ROBERT B. PIERCE, Oberlin College
RICHARD STRIER, University of Chicago
OLGA LUCIA VALBUENA, Wake Forest University
CORDELIA ZUKERMAN, University of Michigan

Seminar: Words and Things

Sterling 9 Room

Leaders: MIRIAM JACOBSON, University of Georgia and WENDY BETH HYMAN, Oberlin College

HEATHER M. ACKERMAN, Arizona State University
JAMES E. BERG, Middlebury College
LIZA BLAKE, University of Toronto, Mississauga
CLAIRE DUNCAN, University of Toronto
STEPHEN MERRIAM FOLEY, Brown University
GIOSUE GHISALBERTI, Humber College
STEPHEN HEQUEMBOURG, University of Virginia
NATASHA KORDA, Wesleyan University
CHLOE PORTER, University of Sussex
KATHRYN VOMERO SANTOS, New York University
ELIZABETH SPILLER, Florida State University
MYRA EMILY WRIGHT, McGill University

6:00 to 7:30 p.m.

Meeting of the Editorial Board of *Shakespeare Quarterly*

Sterling 4 Room

8:00 to 10:30 p.m.

Performance: *As You Like It*

Grand E Room

Presented by ACTORS FROM THE LONDON STAGE.
Open to all registrants and their guests.



SATURDAY, 12 APRIL

7:30 to 9:00 a.m.

Meeting of the Editorial Board of the *Internet Shakespeare*

Mills 5 Room

8:00 a.m. to 12:00 noon

Information and Book Exhibits

Grand Foyer and Regency AB Room

9:00 to 10:30 a.m.

Panel Session: Shakespeare and Zizek: “Looking Awry”

Grand D Room

Session Organizer: DAVID L. ORVIS

Chair: DREW DANIEL, Johns Hopkins University

LINDA CHARNES, Indiana University

Shakespeare: Still the Sublime Object?

DAVID L. ORVIS, Appalachian State University
The Pervert’s Guide to Shakespeare

WILL STOCKTON, Clemson University

Marrying the Neighbor; or, Shakespeare is a Study in Horror

Panel Session: Shakespeare’s Not Bawdy

Grand E Room

Session Organizer: ZACHARY LESSER

Chair: JONATHAN SAWDAY, Saint Louis University

MATTHEW KOZUSKO, Ursinus College

Did Fellatio Have a Renaissance?

MARIO DIGANGI, CUNY, Graduate Center
Shakespeare’s “Bawdy”

ZACHARY LESSER, University of Pennsylvania
Hamlet’s Contrary Matters: The Power of the Gloss and the History of an Obscenity

10:30 to 11:00 a.m.

Coffee Break

Grand Foyer and Regency AB Room

11:00 a.m. to 12:30 p.m.

Panel Session: Global Shakespeare in Prisons, Villages, and Opera Houses

Grand D Room

Session Organizer: SHEILA T. CAVANAGH
Chair: SUJATA IYENGAR, University of Georgia

STEVE ROWLAND, Shakespeare Central
Globe to Globe Shakespeare Visits
Prison: or to Whom Does Shakespeare Belong?

KAREN SAILLANT, International Opera Theater
“Shall We Hear This Music?” The
International Opera Theater Company’s
Shakespearean Premieres in Italy

SHEILA T. CAVANAGH, Emory University
“For suff’rance is the badge of all our
tribe”: Exploring Shakespeare with
Tribal Colleges through the World
Shakespeare Project

Panel Session: Authorial Doubling: Collaboration, Appropriation, and Interpretation

Grand E Room

Session Organizers: MEMBERS OF THE OPEN
SUBMISSIONS COMMITTEE FOR 2014
Chair: KASEY EVANS, Northwestern University

GALENA HASHHOZHEVA, Ludwig-Maximilians-
Universität, Munich
Timon of Athens: Double Authorship
and Triple *Paragone*

CHRISTOPHER SHIRLEY, Northwestern University
Maid to Measure: Shakespearean
Authorship in the History of Women’s
Reading

ANTHONY GUY PATRICIA, University of
Nevada, Las Vegas
“They have made worms’ meat
of me”: Gender Trouble in Baz
Luhmann’s *Romeo + Juliet*

12:45 to 2:15 p.m.

Publications Workshop: Advice on How to Get Published

Grand D Room

Workshop Leader: MARGARET BARTLEY,
Publisher, The Arden Shakespeare, Bloomsbury
Publishing

Open to all registrants and their guests.

Participants are welcome to bring their lunches
to the Publications Workshop. Sandwiches
and other lunch items are for sale outside the
Grand D room.

1:30 to 3:30 p.m.

Workshop for Teachers: Curing ShakesFear in Your Classroom

Regency C Room

Workshop Leaders: SARAH ENLOE,
CASS MORRIS, and RALPH ALAN COHEN,
American Shakespeare Center Education
Department

Saturday, 12 April

2:00 to 3:30 p.m.

**Roundtable: Feminists Adapt
(to) Shakespeare**

Grand D Room

Session Organizer and Chair:

SHARON O'DAIR, University of Alabama

MARY BLY, Fordham University

GAYLE GREENE, Scripps College

JEAN HEGLAND, Healdsburg, California

VALERIE MINER, Stanford University

**Panel Session: Reading
Mimesis, Chapter 13**

Grand E Room

Session Organizer: CHRISTOPHER WARLEY

Chair: DAVID HAWKES, Arizona State University

JEFF DOLVEN, Princeton University
Auerbach's Sense of Style

ROLAND GREENE, Stanford University
Auerbach's Universalism

CHRISTOPHER WARLEY, University of Toronto
Auerbach's Humanity

4:00 to 6:00 p.m.

**Performance Workshop:
The Empty Director's Chair:**

Collaboration and Consensus in the
AFTLS Production of *As You Like It*
Parkview Room

Presented by ACTORS FROM THE LONDON STAGE.
Open to all registrants and their guests.

**Seminar: Alter Egos and
Second Selves**

Grand C Room

Leader: KENT LEHNHOF, Chapman University

JOHN HENRY ADAMS, Arizona State University

CLAIRE M. BUSSE, La Salle University

KATHARINE CLELAND, Virginia Tech

ANDREW KRANZMAN, Michigan State University

SARA D. LUTTFRING, Pennsylvania State University, Erie

BETHANY M. PACKARD, Transylvania University

SUSAN PELLERIN, Wayne State University

CHELSEA PHILLIPS, Ohio State University

JONATHAN SHELLEY, University of California

WILLIAM W. WEBER, Yale University

HARRY AUSTIN WHITVER, University of Alabama

**Seminar: Ben Jonson Now,
Part Two**

Grand B Room

Leader: SARA VAN DEN BERG, Saint Louis
University

JOHN BAXTER, Dalhousie University

RICHARD Y. DUERDEN, Brigham Young University

MELISSA HULL GEIL, University of North Carolina

FRANCES L. HELPHINSTINE, Morehead State University

ANDREW MATTISON, University of Toledo

ANDREW MORAN, University of Dallas

PETER C. REMIEN, Lewis-Clark State College

BHAVIN TAILOR, University of South Carolina

MATTHEW M. THIELE, Governors State University

JACOB A. TOOTALIAN, University of Wisconsin

EMILY VASILIAUSKAS, Princeton University

**Seminar: Contending with
Shakespeare through
Adaptation**

Sterling 9 Room

Leader: ADAM H. KITZES, University of North
Dakota

M. G. AUNE, California University of Pennsylvania

REBEKAH BALE, SUNY, Albany

LARA BOVILSKY, University of Oregon

JENNIFER DROUIN, University of Alabama

KEITH JONES, University of Northwestern, St. Paul

DOUGLAS M. LANIER, University of New Hampshire

ZOLTÁN MÁRKUS, Vassar College

DAVID FOLEY McCANDLESS, Southern Oregon University
WILLIAM REGINALD RAMPONE, JR., South Carolina
State University
ELIZABETH RIVLIN, Clemson University
KATHERINE WEST SCHEIL, University of Minnesota
CHARLENE V. SMITH, Mary Baldwin College
VERENA THEILE, North Dakota State University
VIRGINIA MASON VAUGHAN, Clark University

Seminar: Conversions / Conversations: The Language of Religious and Cultural Encounter

Regency E Room

Leaders: MATTHEW DIMMOCK, University of
Sussex and HELEN SMITH, University of York

KIMBERLY A. COLES, University of Maryland
FATIMA EBRAHIM, University of Western Ontario
HANNIBAL HAMLIN, Ohio State University
GAVIN HOLLIS, Hunter College, CUNY
KATHLEEN LYNCH, Folger Shakespeare Library
PATRICK JOHN McGRATH, University of Illinois,
Urbana-Champaign
JAMIE PARIS, University of British Columbia
TESSIE PRAKAS, Yale University
GITANJALI SHAHANI, San Francisco State University
ABIGAIL SHINN, University of Leeds
MATTHEW J. SMITH, Azusa Pacific University
AMEER SOHRAWARDY, Rutgers University, Newark
DYANI JOHNS TAFF, University of California, Davis
BRONWYN V. WALLACE, University of Pennsylvania

Workshop: Digital Resources for the Early Modern Book Trade

Sterling 3 Room

Leaders: ADAM G. HOOKS, University of
Iowa and KIRK MELNIKOFF, University of North
Carolina, Charlotte

ALAN B. FARMER, Ohio State University
IAN GADD, Bath Spa University
BLAINE M. GRETEMAN, University of Iowa
ELIZABETH ZEMAN KOLKOVICH, Ohio State University
TARA LYNN LYONS, University of Massachusetts,
Dartmouth
JOSHUA McEVILLA, Toronto, Ontario
DAVID McINNIS, University of Melbourne
SARAH J. NEVILLE, West Virginia University

AARON PRATT, Yale University
ANDIE SILVA, Wayne State University
DAVID SWAIN, Southern New Hampshire University
SARAH WERNER, Folger Shakespeare Library

Seminar: Disenchantments / Re-Enchantments, Part Two *Grand A Room*

Leaders: NANDINI DAS, University of
Liverpool and NICK DAVIS, University of
Liverpool

KATHERINE STEELE BROKAW, University of California,
Merced
BROOKE CONTI, SUNY, Brockport
EWAN FERNIE, University of Birmingham
AARON WELLS KITCH, Bowdoin College
JOAN PONG LINTON, Indiana University
ERIC S. MALLIN, University of Texas, Austin
JAMES D. MARDOCK, University of Nevada, Reno
BLAIR MORRIS, Marianopolis College
CHRISTINA ROMANELLI, University of North Carolina,
Greensboro
SARA SAYLOR, University of Texas, Austin
MAGGIE LUCY VINTER, Case Western Reserve
University
SUSANNE L. WOFFORD, New York University

Seminar: Elemental Shakespeare

Mills 3 Room

Leader: LOWELL DUCKERT, West Virginia
University

CHRIS BARRETT, Louisiana State University
ROBIN E. BATES, Lynchburg College
TODD ANDREW BORLIK, Bloomsburg University
PATRICK CRAPANZANO, Queensborough Community
College
SARAH CROVER, University of British Columbia
JEAN E. FEERICK, Brown University
STEPHANIE ELIZABETH HUNT, Rutgers University
CATHERINE LISAK, University of Bordeaux
DAVID MACAULEY, Pennsylvania State University
DONOVAN H. SHERMAN, Seton Hall University
ANDREW TUMMINIA, Spring Hill College
CATHERINE WINIARSKI, Pomona College

Saturday, 12 April

Seminar: The Erotics of Memory in Shakespeare's England

Grand F Room

Leaders: JOHN GARRISON, Carroll University and KYLE PIVETTI, Norwich University

DOUGLAS IAIN CLARK, University of Strathclyde

RACHEL ELLEN CLARK, Wartburg College

MARK DAHLQUIST, University of Southern Mississippi

ANNELISE DUERDEN, Washington University in Saint Louis

LEA LUECKLING FROST, Lindenwood University

CHRISTINE MARIE GOTTLIEB, University of California, Los Angeles

STEPHEN GUY-BRAY, University of British Columbia

JOYCE G. MACDONALD, University of Kentucky

IAN MACINNES, Albion College

MELANIE MOHN, Princeton University

DEE ANNA PHARES, North Central College

GARRETT SULLIVAN, Pennsylvania State University

HEATHER WICKS, Purdue University

RACHEL L. ZLATKIN, Northern Kentucky University

Seminar: *Julius Caesar*

Sterling 6 Room

Leaders: SARAH K. SCOTT, Mount St. Mary's University and M. L. STAPLETON, Indiana University-Purdue University, Fort Wayne

TY BUCKMAN, Wittenberg University

JAY FARNES, Northern Arizona University

PATRICK GRAY, Durham University

ELISE LONICH RYAN, Indiana University

ROLF O. MUELLER, Fanny-Leicht-Gymnasium, Stuttgart

MARY NYQUIST, University of Toronto

CHRISTIAN A. SMITH, University of Warwick

LAWRENCE N. WEISS, Statesboro, Georgia

Seminar: New Approaches to Visualizing Shakespeare

Mills 1 Room

Leader: DIANE K. JAKACKI, Bucknell University

MICHAEL ALIJEWICZ, Vanderbilt University

MICHAEL BEST, University of Victoria

CLAIRE A. DAWKINS, Stanford University

JOSEPH PAUL HAUGHEY, Northwest Missouri State University

PETER LATKA, University of Toronto

Seminar: New Generations in "The Materiality of the Shakespearean Text"

Sterling 1 Room

Leaders: KURT SCHREYER, University of Missouri, St. Louis and CYRUS MULREADY, SUNY, New Paltz

REBECCA BACH, University of Alabama, Birmingham

ERIKA MARY BOECKELER, Northeastern University

CLAIRE M. L. BOURNE, Virginia Commonwealth University

JOHN GREEN, University of British Columbia

JESSICA M. ROSENBERG, University of Pennsylvania

Seminar: Rules of Playing and Theatrical Culture in Early Modern England

Regency F Room

Leaders: ALLISON DEUTERMANN, Baruch College, CUNY and MUSA GURNIS, Washington University in St. Louis

THOMAS P. CARTELLI, Muhlenberg College

JANE HWANG DEGENHARDT, University of Massachusetts

NOOR DESAI, Cornell University

JEFFREY S. DOTY, West Texas A & M University

KIMBERLY A. HUTH, Knox College

NATHANIEL CATES LEONARD, Westminster College

NINA LEVINE, University of South Carolina

ERIKA T. LIN, George Mason University

JEREMY LOPEZ, University of Toronto

STEPHANIE MOORE, University of California

STEVEN MULLANEY, University of Michigan

STEPHANIE PIETROS, Mount Saint Mary College

KIRK QUINSLAND, Fordham University

WILLIAM N. WEST, Northwestern University

Seminar: Shakespeare and Dance

Mills 6 Room

Leaders: **LYNSEY McCULLOCH**, Coventry University and **BRANDON SHAW**, Brown University

ELIZABETH KLETT, University of Houston, Clear Lake
LINDA McJANNET, Bentley University
NONA MONAHIN, Mount Holyoke College
ELISA OH, Howard University
JOHN R. ZIEGLER, Fordham University

Seminar: Shakespeare Beyond Words

Grand G Room

Leaders: **MICHAEL NEILL**, University of Kent and **ABIGAIL ROKISON**, Shakespeare Institute

JOEL BENABU, University of Toronto
ANTHONY BURTON, University of Massachusetts
ALAN C. DESSEN, University of North Carolina
EMMA FIRESTONE, University of Cambridge
WILLIAM GERMANO, Cooper Union
HEIDI BRAYMAN HACKEL, University of California, Riverside
ANGELA HEETDERKS, University of Michigan
CATHERINE LOOMIS, University of New Orleans
MARIA TERESA PRENDERGAST, College of Wooster
RACHEL PRUSKO, University of Alberta
TIFFANY STERN, Oxford University
LESLIE THOMSON, University of Toronto, Mississauga
DON WEINGUST, South Utah University
PAUL YACHNIN, McGill University

Seminar: Theater and Neighborhood in Early Modern London

Grand H Room

Leader: **CHRISTOPHER HIGHLEY**, Ohio State University

MARK BAYER, University of Texas, San Antonio
RINKU CHATTERJEE, Syracuse University
CHRISTOPHER D'ADDARIO, Gettysburg College
ROZE HENTSCHELL, Colorado State University

JANELLE JENSTAD, University of Victoria
SALLY-BETH MACLEAN, University of Toronto
LINDA KRISTINE NEIBERG, Graduate Center, CUNY
LORI HUMPHREY NEWCOMB, University of Illinois, Urbana-Champaign
CHRISTI SPAIN-SAVAGE, Fordham University
REBECCA TOMLIN, Birkbeck College, London

10:00 p.m. to 1:00 a.m.

The Dance

Regency CD Room

With music by TKO DJs and a cash bar.

Sponsored by the SAA and the Malone Society.
Tickets are available at the registration tables and at the door.



Participants in the 42nd Annual Meeting

Faith Acker, Morristown, Tennessee
Heather Ackerman, Arizona State University
Elizabeth V. Acosta, Wayne State University
John Henry Adams, Arizona State University
Mary Adams, Western Carolina University
Pascale Aebischer, University of Exeter
Jennifer Ailles, Columbia College Chicago
Jami Lynn Ake, Washington University in Saint Louis
Denise Albanese, George Mason University
Layla Aldousany, Duke University
Michael Alijewicz, Vanderbilt University
Megan Elizabeth Allen, Washington University in Saint Louis
Joel B. Altman, University of California
Thomas P. Anderson, Mississippi State University
Bernadette Andrea, University of Texas at San Antonio
Meghan Andrews, University of Texas at Austin
Lizz Angello, University of South Florida
Sallie Anglin, Glenville State College
Douglas Arrell, University of Winnipeg
Charlotte Artese, Agnes Scott College
Abdulhamit Arvas, Michigan State University
Cassie Ash, Shakespeare Institute
Katherine Attie, Towson University
M. G. Aune, California University of Pennsylvania
Joshua David Avery, University of Mary Hardin-Baylor
Rebecca Ann Bach, University of Alabama, Birmingham
Stephanie M. Bahr, University of California
Amanda Bailey, University of Maryland
Jonathan Baldo, University of Rochester
Rebekah Bale, SUNY, Albany
Pompa Banerjee, University of Colorado, Denver
Carla Baricz, Yale University
Andrew Barnaby, University of Vermont
Sally Barnden, King's College, London
Diana Barnes, University of Queensland
Chris Barrett, Louisiana State University
Anthony G. Barthelemy, University of Miami
Margaret Bartley, Publisher, The Arden Shakespeare, Bloomsbury Publishing
Anupam Basu, Washington University in Saint Louis
Robin E. Bates, Lynchburg College
John Robert Baxter, Dalhousie University
Mark Bayer, University of Texas, San Antonio
Meredith Beales, Washington University in St. Louis
Elizabeth Bearden, University of Wisconsin
Sarah T. Beckwith, Duke University
Benjamin Beier, Washburn University
Joel Benabu, University of Toronto
Emma Bennett, Wiley-Blackwell
Kristen Abbott Bennett, Stonehill College
Peter Berek, Amherst College
Rhiannon Beresford-Griffiths, Clonmell, Hilgay
James E. Berg, Middlebury College
Paula S. Berggren, Baruch College, CUNY

Anna Beskin, Fordham University
Michael Best, University of Victoria
David Martin Bevington, University of Chicago
Roya Julia Biggie, Graduate Center, CUNY
Valerie Billing, University of California, Davis
Eric Alexander G. Binnie, Hendrix College
Kate Blake, Indiana University
Liza Blake, University of Toronto, Mississauga
Mary Bly, Fordham University
Erika Mary Boeckeler, Northeastern University
Amy D. Boesky, Boston College
Kevin Boettcher, University of Wisconsin
Barbara J. Bono, SUNY, Buffalo
Michael R. Booth, Brandeis University
Todd Andrew Borlik, Bloomsbury University
Keith M. Botelho, Kennesaw State University
Claire M. L. Bourne, Virginia Commonwealth University
Lara Bovilsky, University of Oregon
Judith Kay Bowman, Le Mars, Iowa
David Boyles, University of Nevada, Las Vegas
Graham Bradshaw, University of Queensland
Anthony Brano, Fordham University
A. R. Braunmuller, University of California, Los Angeles
Joshua L. Brazee, University of Wisconsin
Dennis A. Britton, University of New Hampshire
Sonya Brockman, University of North Carolina, Charlotte
Katherine Steele Brokaw, University of California, Merced
David Sterling Brown, New York University
Piers Brown, West Virginia University
Victoria Brownlee, University College Dublin
Douglas Bruster, University of Texas, Austin
Regina Buccola, Roosevelt University
Thea Buckley, Shakespeare Institute
Ty Buckman, Wittenburg University
James C. Bulman, Allegheny College
Anthony Burton, University of Massachusetts
Rebecca Bushnell, University of Pennsylvania
Claire M. Busse, La Salle University
Katherine Butler, Wayne State College
Aaron B. Butler, Catawba College
Devin Byker, Boston University
Patricia Cahill, Emory University
Bianca F. Calabresi, Fairleigh Dickinson University
Maurizio Calbi, University of Salerno
Dympna Carmel Callaghan, Syracuse University
Clara Calvo, University of Murcia
John Cameron, Saint Mary's University
Mary Baine Campbell, Brandeis University
Christine Marie Carlson, Emerson College
Morwenna Amy Carr, University of Reading
William C. Carroll, Boston University
Christie Carson, Royal Holloway University of London
Thomas Cartelli, Muhlenberg College
Jim Casey, High Pointy University
Annalisa Castaldo, Widener University
Sheila T. Cavanagh, Emory University
Paul Cefalu, Lafayette College
Urvashi Chakravarty, University of Hawaii, Manoa

Revolutionize the way your students read Shakespeare

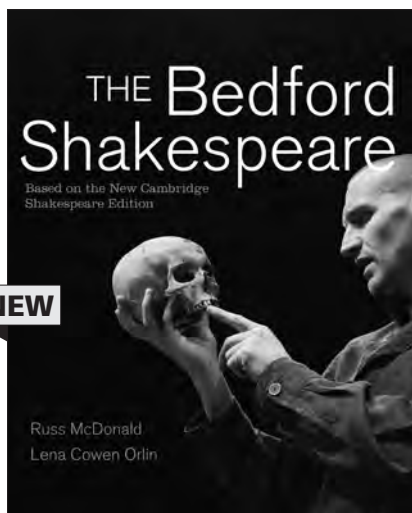

“An exhilaratingly modern edition, clearly designed for contemporary readers, but offering a keen sense of historical context.”

—Kim F. Hall, *Barnard College*

bedfordstmartins.com/shakespeare/catalog

The Bedford Shakespeare

Russ McDonald, *Goldsmiths College, University of London*

Lena Cowen Orlin, *Georgetown University*

Finally, the collected works you’ve been waiting for: visual, historical, contextualized. Based on the New Cambridge Shakespeare edition of the text, *The Bedford Shakespeare* gathers the 25 most frequently taught plays and augments them with the rich historical and contextual materials you expect from Bedford/St. Martin’s. Thoughtful, provocative analysis by eminent scholars Russ McDonald and Lena Cowen Orlin offers students concrete entry points into the plays and creates opportunities for lively classroom discussion. A lavish collection of images throughout the book features production shots, paintings, film stills, Renaissance woodcuts, maps, and more to help students visualize what they are reading.

Stop by the Bedford booth in the exhibit hall to see more.

Stephanie Chamberlain, Southeast Missouri State University

Linda Charnes, Indiana University, Bloomington

Brinda Charry, Keene State College

Rinku Chatterjee, Syracuse University

Sukanta Chaudhuri, Jadavpur University

Supriya Chaudhuri, Jadavpur University

Tom Cheesman, Swansea University

Simone Chess, Wayne State University

Rana Choi, University of Chicago Divinity School

Brandon Christopher, University of Winnipeg

Darlene Ciraulo, University of Central Missouri

Judith Petterson Clark, Stephens College

Douglas Clark, University of Strathclyde

Rachel Ellen Clark, Wartburg College

Christopher Clary, Emory & Henry College

Katharine Cleland, Virginia Tech

Catherine R. Clifford, University of North Texas

Michael Clody, University of Houston, Clear Lake

Jason E. Cohen, Berea College

Jeffrey J. Cohen, George Washington University

Ralph Alan Cohen, Mary Baldwin College

Kimberly Anne Coles, University of Maryland

Chuck Conaway, University of Southern Indiana

Rob Conkie, La Trobe University

James P. Conlan, University of Puerto Rico, Rio Piedras

Francis X. Connor, Wichita State University

Brooke Conti, SUNY, Brockport

Hardy Merrill Cook, Bowie State University

Ann Jennalie Cook, Vanderbilt University

Nora Corrigan, Mississippi University for Women

Meghan Daly Costa, Northwestern University

Jacqueline Cowan, Duke University

John D. Cox, Hope College

Hugh Craig, University of Newcastle

Mary T. Crane, Boston College

Patrick Crapanzano, Queensborough Community College

Melissa Croteau, California Baptist University

Sarah Crover, University of British Columbia

Marisa R. Cull, Randolph-Macon College

Kevin Curran, University of North Texas

David Currell, American University of Beirut

Travis Curtright, Ave Maria University

Ambereen Dadabhoj, Harvey Mudd College

Christopher D'Addario, Gettysburg College

Mark Dahlquist, University of Southern Mississippi

Alice Dailey, Villanova University

Drew Daniel, Johns Hopkins University

Nandini Das, University of Liverpool

Nick Mark Davis, University of Liverpool

Vivian Davis, University of Arkansas

Meghan Davis-Mercer, University of Southern California

Kurt David Daw, San Francisco State University

Claire A. Dawkins, Stanford University

Anthony B. Dawson, University of British Columbia

Brent Dawson, Emory University

Jane Hwang Degenhardt, University of Massachusetts

Carla Della Gatta, Northwestern University

Stephen Deng, Michigan State University

Kristin Denslow, University of Florida

Emma Depledge, Université de Genève

Noor Desai, Cornell University

Christy Desmet, University of Georgia

Alan Dessen, University of North Carolina

Emily Detmer-Goebel, Northern Kentucky University

Allison Deutermann, Baruch College, CUNY

Nichole Dewall, McKendree University

Amrita Dhar, University of Michigan

Gina Di Salvo, Northwestern University

Vernon Guy Dickson, Florida International University

Mario DiGangi, Lehman College, CUNY

Matthew Dimmock, University of Sussex

Kyle Louise DiRoberto, University of Arizona South

Lara A. Dodds, Mississippi State University

Joel Michael Dodson, Southern Connecticut State University

Jonathan Dollimore, Independent Scholar

Jeff Dolven, Princeton University

Peter S. Donaldson, Massachusetts Institute of Technology

Jeff Doty, West Texas A&M University

Michelle M. Dowd, University of North Carolina, Greensboro

Annette Drew-Bear, Washington and Jefferson College

Jennifer Drouin, University of Alabama

Lowell Duckert, West Virginia University

Cheryl Dudgeon, University of Western Ontario

Annelise Duerden, Washington University in St. Louis

Richard Young Duerden, Brigham Young University

Holly E. Dugan, George Washington University

Don-John Dugas, Kent State University

Tim Duggan, Northeastern Illinois University

Claire Duncan, University of Toronto

Susan Michele Dunn-Hensley, Wheaton College

Fatima Ebrahim, University of Western Ontario

Katherine Eggert, University of Colorado, Boulder

Hillary Eklund, Loyola University New Orleans

Laurie Ellinghausen, University of Missouri, Kansas City

Daniel Ellis, St. Bonaventure University

Lars Engle, University of Tulsa

Dotti Marshall Englis, Webster University

Sarah Ellen Enloe, American Shakespeare Center

Lynn Enterline, Vanderbilt University

Marcia Eppich-Harris, Marian University

Lukas Erne, Université de Genève

Ruben Espinosa, University of Texas at El Paso

Laura Estill, Texas A&M University

Kasey Evans, Northwestern University

Maria Fahey, Friends Seminary

Claire Falck, Rowan University

Raphael Falco, University of Maryland, Baltimore County

Darlene Farabee, University of South Dakota

Alan B. Farmer, Ohio State University

Jay Farness, Northern Arizona University

Valerie M. Fazel, Arizona State University
Jennifer Feather, University of North Carolina,
Greensboro

Jean E. Feerick, Brown University
Karen Feiner, Purdue University
Ewan Fernie, Shakespeare Institute
Dana M. Ferris, Maryville University
Kavita Mudan Finn, Simmons College
Emma Firestone, University of Cambridge
Will Fisher, Lehman College, CUNY
Jennifer Flaherty, Georgia College & State
University
Michael Flaherty, Triton College
Andrew Fleck, San Jose State University
Christopher Foley, University of California, Santa
Barbara

Stephen Merriam Foley, Brown University
Gregory Foran, Nazareth College of Rochester
Valerie Forman, New York University
Jennifer Forsyth, Kutztown University
Benjamin Fowler, Warwick University
Robert Payne Fox, Tufts University
Timothy Francisco, Youngstown State University
Jessica Roberts Frazier, George Washington
University
Michael D. Friedman, University of Scranton
Laura Friedman, College of William and Mary
Lea Lueckling Frost, Lindenwood University

Michael Gadaletto, University of Wisconsin
Ian Gadd, Bath Spa University
Evelyn Gajowski, University of Nevada, Las Vegas

Lowell Gallagher, University of California, Los
Angeles

Brett Gamboa, Dartmouth College
Leticia Conception Garcia, University of
California, Irvine
Alex Garganigo, Austin College
Lauren Suzanne Garrett, University of North
Carolina
John Garrison, Carroll University
Gayle Gaskill, St. Catherine University
Daniel Gates, Saginaw Valley State University
Boris Gaydin, Moscow University for the
Humanities
Louise Geddes, Adelphi University
Melissa Hull Geil, University of North Carolina
David Frederick George, Urbana University
William Germano, Cooper Union
Javad Ghata, University of New Brunswick
Giosue Ghisalberti, Humber College
Lucian Ghita, Clemson University
Daniel R. Gibbons, Catholic University of America
Edward Gieskes, University of South Carolina
Katherine A. Gillen, Texas A&M University, San
Antonio
Kyle Glover, Lindenwood University
Tamara A. Goeglein, Franklin & Marshall College
Philip Goldfarb, University of Chicago
José Manuel González, Universidad de Alicante
Jonathan Goossen, Ambrose University College
Suzanne Gossett, Loyola University Chicago
Christine M. Gottlieb, University of California,
Los Angeles



NEW FROM KNOPF DOUBLEDAY

VISIT US AT THE
SCHOLAR'S CHOICE
BOOK EXHIBIT

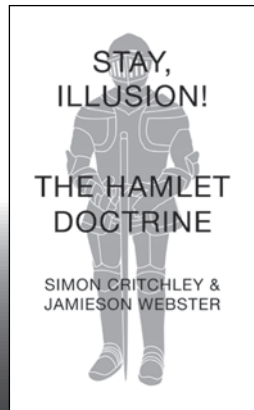

Forty actors, directors, scholars, and writers explore why Shakespeare remains a vital part of our culture and provide a fresh appreciation of his works as a living legacy to be read, seen, performed, adapted, revised, wrestled with, and embraced.

“Engaging, eloquent, and insistently pleasurable. . . . A singular and illuminating encounter between philosophy and psychoanalysis.”
—Judith Butler

KNOPF DOUBLEDAY ACADEMIC • 1745 BROADWAY, 12-1 • NEW YORK, NY 10019

ACMART@RANDOMHOUSE.COM • WWW.RANDOMHOUSE.COM/ACADEMIC

Hugh Grady, Arcadia University
 Kenneth Graham, University of Waterloo
 Patrick Gray, Durham University
 Barclay Green, Northern Kentucky University
 Douglas Green, Augsburg College
 John Green, University of British Columbia
 Marissa Greenberg, University of New Mexico
 Bradley Greenburg, Northeastern Illinois
 University
 Roland Greene, Stanford University
 Gayle Greene, Scripps College
 Susanne Greenhalgh, University of Roehampton
 Amy Greenstadt, Portland State University
 Blaine M. Greteman, University of Iowa
 Andrew Griffin, University of California, Santa
 Barbara
 Eric John Griffin, Millsaps College
 Joanna Grossman, Harvard University
 Kathryn Gucer, Lutherville, Maryland
 Musa Gurnis, Washington University
 Stephen Guy-Bray, University of British Columbia

 Judith Haber, Tufts University
 Amanda Haberstroh, Auburn, Alabama
 Imtiaz Habib, Old Dominion University
 Lianne Habinek, Bard College
 Heidi Brayman Hackel, University of California,
 Riverside
 Peter Hadorn, University of Wisconsin, Platteville
 Hannibal Hamlin, Ohio State University
 William M. Hamlin, Washington State University
 Yvonne Diane Hann, Memorial University of
 Newfoundland
 Susan Harlan, Wake Forest University
 Jon W. Harned, University of Houston, Downtown
 Jim Harner, World Shakespeare Bibliography
 Jonathan Gil Harris, Ashoka University
 Sharon J. Harris, Fordham University
 Timothy M. Harrison, University of Toronto
 Andrew James Hartley, University of North
 Carolina, Charlotte
 Kate Sonya Harvey, National University of
 Ireland, Galway
 Galena Hashhozheva, Ludwig-Maximilians-
 Universität, Munich
 Joseph Paul Haughey, Northwest Missouri State
 University
 Gina Hausknecht, Coe College
 David Hawkes, Arizona State University
 Jan M. Hawkey, University of Nevada, Reno
 Donald K. Hedrick, Kansas State University
 Angela Heetderks, University of Michigan
 Jean Hegland, Healdsburg, California
 Matthias Heim, Université de Neuchâtel
 Nicholas Ryan Helms, University of Alabama
 Fran Helphinstine, Morehead State University
 Kirk Hendershott-Kraetzer, Olivet College
 Diana E. Henderson, Massachusetts Institute of
 Technology
 Kalissa A. Hendrickson, Arizona State University
 Karen S. Henry, Bedford/St. Martin's
 Brenda M. Henry-Offor, SUNY, Empire State
 College
 Roze F. Hentschell, Colorado State University

 Stephen Hequembourg, University of Virginia
 David Hershinow, Princeton University
 Jennifer Higginbotham, Ohio State University
 Christopher Highley, Ohio State University
 Ben Hilb, Emory University
 Tracey Hill, Bath Spa University
 Rachael Hilliard, Fordham University
 Mike Hirrel, Arlington Virginia
 Heather Hirschfeld, University of Tennessee
 James Hirsh, Georgia State University
 Gretchen Hitt, University of Toronto
 Elizabeth Hodgson, University of British Columbia
 Ton Hoenselaars, Utrecht University
 Tiffany Hoffman, McGill University
 Christine Hoffmann, Georgia Institute of
 Technology
 Graham Holderness, University of Hertfordshire
 Jennifer Holl, Rhode Island College
 Peter Holland, University of Notre Dame
 Scott A. Hollifield, University of Nevada, Las
 Vegas
 Gavin Hollis, Hunter College, CUNY
 Jonathan H. Holmes, Ohio State University
 Adam G. Hooks, University of Iowa
 Jonathan Hope, Strathclyde University
 Jean E. Howard, Columbia University
 Maurice Hunt, Baylor University
 Stephanie Hunt, Rutgers University
 Elizabeth Hutcheon, Huntingdon College
 Kimberly Huth, Knox College
 Wendy Beth Hyman, Oberlin College

 Nicola Imbrascio, Saginaw Valley State University
 Bradley Irish, Arizona State University
 Emily Ruth Isaacson, Heidelberg University
 Sujata Iyengar, University of Georgia

 Scott Jackson, Shakespeare at Notre Dame
 Kenneth R. Jacobsen, Memorial University of
 Newfoundland
 Miriam Jacobson, University of Georgia
 Diane K. Jakacki, Bucknell University
 Heather James, University of Southern California
 Christa Jansohn, University of Bamberg
 Michael P. Jensen, *Shakespeare Newsletter*
 Janelle Jenstad, University of Victoria
 Eric M. Johnson, Folger Shakespeare Library
 Bronwyn Johnston, University of Oxford
 Mark Albert Johnston, University of Windsor
 Emily Griffiths Jones, Boston University
 Keith Jones, University of Northwestern, St. Paul
 Melissa J. Jones, Eastern Michigan University
 William Rusty Jones, Murray State University
 Constance Jordan, Claremont Graduate University
 Eileen Joy, Southern Illinois University,
 Edwardsville

 Mira Kafantaris, Ohio State University
 Coppélia Kahn, Brown University
 Farah Karim-Cooper, *Shakespeare's Globe*
 David Kathman, Independent Scholar
 Andrew Kau, Yale University
 W. David Kay, University of Illinois, Urbana-
 Champaign

NEW from OXFORD

Mortal Thoughts

Religion, Secularity, & Identity in Shakespeare and Early Modern Culture

BRIAN CUMMINGS

2013 384 pp. Hardcover \$80.00

The Bible in Shakespeare

HANNIBAL HAMLIN

2013 400 pp. Hardcover \$99.00

Montaigne's English Journey

Reading the Essays in Shakespeare's Day

WILLIAM M. HAMLIN

2014 336 pp. Hardcover \$85.00

A Will to Believe

Shakespeare and Religion

DAVID SCOTT KASTAN

2014 192 pp. Hardcover \$40.00

Being and Having in Shakespeare

KATHARINE EISAMAN MAUS

2013 152 pp. Hardcover \$45.00

Shakespeare's Nature

From Cultivation to Culture

CHARLOTTE SCOTT

2014 272 pp. Hardcover \$80.00

Shakespeare and the

Remains of Richard III

PHILIP SCHWYZER

2013 272 pp. Hardcover \$85.00

Early Modern Theatricality

Edited by HENRY S. H. TURNER

2014 672 pp. Hardcover \$150.00

Shakespeare in Company

BART VAN ES

2013 371 pp. Hardcover \$45.00

Oxford Shakespeare Topics

Shakespeare and Classical Antiquity

COLIN BURROW

2013 304 pp. Paperback \$24.95

Shakespeare and the Eighteenth Century

MICHAEL M. CAINES

2013 232 pp. Paperback \$24.95

Shakespeare and Memory

HESTER LEES-JEFFRIES

2013 224 pp. Paperback \$27.95

Shakespeare and Outsiders

MARIANNE NOVY

2013 224 pp. Paperback \$27.95

Shakespeare and the Victorians

STUART S. SILLARS

2014 192 pp. Paperback \$24.95

Oxford Handbooks

The Oxford Handbook of Shakespeare's Poetry

Edited by JONATHAN POST

2013 648 pp. Hardcover \$150.00

Oxford Handbooks Online: Literature

www.oxfordhandbooks.com

Oxford Bibliographies Online: Literature

www.oxfordbibliographies.com

Oxford Scholarship Online: Literature

www.oxfordscholarship.com

Oxford Scholarly Editions Online

www.oxfordscholarlyeditions.com

Stop by the OUP table to purchase or place an order for these latest titles!

Siobhan Keenan, De Montfort University
 Shannon Kelley, Fairfield University
 Charles Adams Kelly, Howland Research, LLC
 Erin E. Kelly, University of Victoria
 Erin K. Kelly, Rutgers University
 Erin K. Kelly, Ohio State University
 Colleen E. Kennedy, Ohio State University
 Bill Kerwin, University of Missouri, Columbia
 Andy Kesson, University of Roehampton
 Harry Keyshian, Fairleigh Dickinson University
 Press
 Frederick Kiefer, University of Arizona
 Edmund King, Open University
 Peter Kirwan, University of Nottingham
 András Kiséry, City College of New York
 Wesley R. Kisting, Georgia Regents University
 Augusta
 Aaron Kitch, Bowdoin College
 Adam H. Kitzes, University of North Dakota
 Elizabeth Klett, University of Houston, Clear Lake
 Neal Robert Klomp, Michigan State University
 Ross M. Knecht, New York University
 Sarah Knight, University of Leicester
 Brian Keith Knight, University of Wisconsin
 Roslyn L. Knutson, University of Arkansas, Little
 Rock
 Yu Jin Ko, Wellesley College
 Elizabeth Zeman Kolkovich, Ohio State University
 Natasha Korda, Wesleyan University
 Jonathan Kotchian, Georgia Institute of
 Technology
 Paul Kottman, New School for Social Research
 Andrew Clayton Kovacevic, University of Windsor
 Gerald Michael Kowarsky, St. Louis, Missouri
 Matthew Kozusko, Ursinus College
 Andrew Kranzman, Michigan State University
 John Kuhn, Columbia University
 Peter Kuling, Wilfrid Laurier University
 James Kuzner, Brown University

 Jesse Lander, University of Notre Dame
 Douglas Mercer Lanier, University of New
 Hampshire
 Carol Mejia LaPerle, Wright State University
 Rebecca Laroche, University of Colorado,
 Colorado Springs
 Peter Latka, University of Toronto
 Caroline Dodge Latta, Columbia College Chicago
 Sean Lawrence, University of British Columbia,
 Okanagan
 Kate Lechler, Florida State University
 Courtney Lehmann, University of the Pacific
 Kent Lehnhof, Chapman University
 Bi-qi Beatrice Lei, National Taiwan University
 Ted Leinwand, University of Maryland
 Allison Kellar Lenhardt, University of Georgia
 Patricia Lennox, New York University
 Nathaniel C. Leonard, Westminster College
 Zachary Lesser, University of Pennsylvania
 Nina Levine, University of South Carolina
 Laura Levine, New York University
 Cynthia Lewis, Davidson College
 Rhodri Lewis, University of Oxford

 Naomi Conn Liebler, Monclair State University
 Tony Lilly, Sweet Briar College
 Erika T. Lin, George Mason University
 Jillian Linster, University of Iowa
 Joan P. Linton, Indiana University
 Sarah Linwick, University of Michigan
 Noam Tzvi Lior, University of Toronto
 Catherine Lisak, University of Bordeaux
 Katharine Liu, Taffety Punk Theatre Co.
 Isabel Guerrero Llorente, Universidad de Murcia
 Joseph Loewenstein, Washington University in
 Saint Louis
 Sandra Ann Logan, Michigan State University
 Elise Lonich Ryan, Indiana University
 Ania Loomba, University of Pennsylvania
 Catherine Loomis, University of New Orleans
 Natalie Loper, University of Alabama
 Jeremy Lopez, University of Toronto
 Philip Lorenz, Cornell University
 Genevieve Love, Colorado College
 Jennifer A. Low, Florida Atlantic University
 James Loxley, University of Edinburgh
 Ivan Lupic, Stanford University
 Julia Reinhard Lupton, University of California,
 Irvine
 Sara D. Luttfiring, Pennsylvania State University,
 Erie
 Kathleen Lynch, Folger Shakespeare Library
 Tara Lyons, University of Massachusetts,
 Dartmouth

 David Macauley, Pennsylvania State University
 James Ross MacDonald, University of the South
 Joyce Green MacDonald, University of Kentucky
 Ian F. MacInnes, Albion College
 Ellen MacKay, Indiana University
 Sally-Beth MacLean, University of Toronto
 Laury Magnus, United States Merchant Marine
 Academy
 Lynne Magnusson, University of Toronto
 John W. Mahon, Iona College
 Scott Maisano, University of Massachusetts,
 Boston
 Vladimir Makarov, Kazan Federal University
 Eric S. Mallin, University of Texas, Austin
 Lawrence Manley, Yale University
 Howard Marchitello, Rutgers University
 James D. Mardock, University of Nevada
 James J. Marino, Cleveland State University
 Zoltán Márkus, Vassar College
 John Eric Marler, Munich, Germany
 Janine Marley, University of Windsor
 Randall Martin, University of New Brunswick
 Lucia Martinez, University of Pennsylvania
 Jeffrey Masten, Northwestern University
 Maya Mathur, University of Mary Washington
 Andrew Mattison, University of Toledo
 Christopher Matusiak, Ithaca College
 Katharine Eisaman Maus, University of Virginia
 Steven W. May, Emory University
 Cary M. Mazer, University of Pennsylvania
 Kris McAbee, University of Arkansas, Little Rock
 James McBain, Magdalen College, Cambridge

Jessica McCall, Delaware Valley College
 David F. McCandless, Southern Oregon University
 Erin A. McCarthy, Arizona State University
 Lynsey McCulloch, Coventry University
 Russ McDonald, Goldsmiths College, University of
 London
 Joshua McEvilla, Toronto, Ontario
 Patrick McGrath, University of Illinois, Urbana-
 Champaign
 Caitlin McHugh, University of Minnesota
 David McInnis, University of Melbourne
 Linda McJannet, Bentley University
 Kim McLean-Fiander, University of Victoria
 Kathleen Elizabeth McLuskie, Shakespeare
 Institute
 Clare McManus, University of Roehampton
 Gordon McMullan, King's College London
 Kathryn McPherson, Utah Valley University
 Douglas McQueen-Thomson, SUNY, New Paltz
 Dieter Mehl, Koenigswinter, Germany
 Kirk Melnikoff, University of North Carolina,
 Charlotte
 Maria Sequeira Mendes, Escola Superior Teatro e
 Cinema
 Madhavi Menon, Ashoka University
 Steve Mentz, St. John's University
 Paul Menzer, Mary Baldwin College
 Mary Janell Metzger, Western Washington
 University

Allison E. Meyer, Assumption College
 Irene Middleton, Manchester Metropolitan
 University
 Ben Miele, University of Iowa
 Josy Miller, University of California, Davis
 Nichole E. Miller, Temple University
 Erin Minear, College of William and Mary
 Valerie Miner, Stanford University
 Gretchen E. Minton, Montana State University
 John A. Mitchell, Oakland Community College
 David C. Moberly, University of Minnesota
 Zsolt Mohi, University of Kansas
 Melanie Mohn, Princeton University
 Nona Monahin, Mount Holyoke College
 Kathryn Marie Moncrief, Washington College
 Marianne Montgomery, East Carolina University
 Gaywyn Moore, Gustavus Adolphus College
 Stephanie Moore, University of California
 Andrew Moran, University of Dallas
 Thomas Moretti, Iona College
 Ann Pleiss Morris, Ripon College
 Blair Morris, Marianopolis College
 Cass Morris, American Shakespeare Center
 Sara Morrison, William Jewell College
 Christopher Morrow, Western Illinois University
 Ruth Morse, Université Paris Diderot
 Jeff Moser, University of Denver
 Ian Frederick Moulton, Arizona State University
 Barbara A. Mowat, Folger Shakespeare Library

Renaissance Drama - New to Chicago

Jeffrey Masten and William N. West, Editors

Renaissance Drama explores the rich variety of theatrical and performance traditions and practices in early modern Europe and intersecting cultures. The sole scholarly journal devoted to the full expanse of Renaissance theater and performance, the journal publishes articles that extend the scope of our understanding of early modern playing, theater history, and dramatic texts and interpretation. Publishing in print and online twice a year, and in e-Book Edition, *Renaissance Drama* is indispensable for scholars of early modern drama. **ISSN:** 0486-3739 **E-ISSN:** 2164-3415

Please stop by the UCP tables while you're at SAA to pick up a free copy. Or visit our website at www.journals.uchicago.edu/RD



CHICAGO JOURNALS

WWW.JOURNALS.UCHICAGO.EDU

Holly Moyer, University of California, Los Angeles
 John M. Mucciolo, Glen Ridge Public Schools
 Grant Sterling Mudge, University of Notre Dame
 Rolf O. Mueller, Fanny-Leicht-Gymnasium,
 Stuttgart
 Rebecca Muich, University of North Carolina,
 Greensboro
 Subha Mukherji, University of Cambridge
 Steven Mullaney, University of Michigan
 Cyrus Mulready, SUNY, New Paltz
 Richelle Munkhoff, University of Colorado,
 Boulder
 Lucy Munro, Kings College, London
 Jennifer Munroe, University of North Carolina,
 Charlotte
 Rebecca Munson, University of California
 Jessica C. Murphy, University of Texas, Dallas
 Heather Murray, College of Coastal Georgia
 Stephanie Murray, Carnegie Mellon University
 Anne Marie Myers, University of Missouri
 Nova Myhill, New College of Florida

John V. Nance, Florida State University
 Vin Nardizzi, University of British Columbia
 Joseph Navitsky, West Chester University
 Michael Acton Fyans Ne, University of Kent at
 Canterbury
 Bernice Neal, York University
 Carol Thomas Neely, University of Illinois,
 Urbana-Champaign
 Linda Kristine Neiberg, Graduate Center, CUNY
 Michael Neill, University of Kent
 Alan H. Nelson, University of California
 Sarah J. Neville, West Virginia University
 Lori Humphrey Newcomb, University of Illinois,
 Urbana-Champaign
 Eleine Ng, Shakespeare Institute
 David Nicol, Dalhousie University
 Carmen Nocentelli, University of New Mexico
 Kara Northway, Kansas State University
 Marianne Novy, University of Pittsburgh
 Hillary Nunn, University of Akron
 Mary Nyquist, University of Toronto

Robert J. O'Brien, Buckhannon, West Virginia
 Peggy O'Brien, Folger Shakespeare Library
 Sharon O'Dair, University of Alabama
 Niamh J. O'Leary, Xavier University
 Anthony Oliveira, University of Toronto
 Stephen O'Neill, National University of Ireland,
 Maynooth
 Elisa Oh, Howard University
 Gloria Olchoway, Grant MacEwan University
 Lena Cowen Orlin, Georgetown University
 Katharine Ormsby, University of Connecticut
 Robert Ormsby, Memorial University of
 Newfoundland
 David L. Orvis, Appalachian State University
 Laurie Osborne, Colby College
 Mark Bradley Owen, Loyola University Chicago

Bethany Packard, Transylvania University
 Simon Palfrey, Oxford University

Jamie Paris, University of British Columbia
 Judy Park, Loyola Marymount University
 Gail Kern Paster, Folger Shakespeare Library
 Vimala C. Pasupathi, Hofstra University
 Anthony Guy Patricia, University of Nevada, Las
 Vegas
 Marilyn Patton, De Anza College
 Ryan Singh Paul, Allegheny College
 Meg Pearson, University of West Georgia
 Tara E. Pedersen, University of Wisconsin, Parkside
 Susan Pellerin, Wayne State University
 Curtis Perry, University of Illinois, Urbana-
 Champaign
 Kevin Petersen, University of Massachusetts,
 Lowell
 Michael Petersen, Wright College
 Dee Anna Phares, North Central College
 Mardy Philippian, Simpson University
 Chelsea Phillips, Ohio State University
 Robert B. Pierce, Oberlin College
 Brian Pietras, Rutgers University
 Stephanie Pietros, Mount Saint Mary College
 Tripti Pillai, Coastal Carolina University
 Celine Pitre, University of Toronto
 Kyle Pivetti, Norwich University
 Daniel Pollack-Pelzner, Linfield College
 Kristen Poole, University of Delaware
 Johnathan Pope, Memorial University of
 Newfoundland
 Chloe Porter, University of Sussex
 Lois Dorais Potter, London, United Kingdom
 Rachel E. Poulsen, Edgewood College
 Tessie Prakas, Yale University
 Aaron Pratt, Yale University
 Richard Preiss, University of Utah
 Maria Teresa Micaela Prendergast, College of
 Wooster
 Kathryn Prince, University of Ottawa
 Rachel Prusko, University of Alberta
 Stephen Purcell, University of Warwick

Kevin A. Quarmby, Oxford College, Emory
 University
 Kirk Quinsland, Fordham University

Karen Raber, University of Mississippi
 Nick Radel, Furman University
 Shankar Raman, Massachusetts Institute of
 Technology
 William Reginald Rampone, Jr., South Carolina
 State University
 Vanessa Rapatz, University of California, Davis
 Raashi Rastogi, Northwestern University
 David Read, University of Missouri
 Adrienne A. Redding, Western Michigan University
 Nicholas Rego, University of Virginia
 Pauline Ellen Reid, University of Georgia
 Cody Reis, New York University
 Peter Remien, Lewis-Clark State College
 Emily Rendek, University of South Carolina
 Elizabeth Rivlin, Clemson University
 Lauren Robertson, Washington University in St.
 Louis

AS THE ARDEN SHAKESPEARE

Visit The Arden Shakespeare at
SAA for a **35% DISCOUNT**
on all Displayed Titles



NEW BOOKS

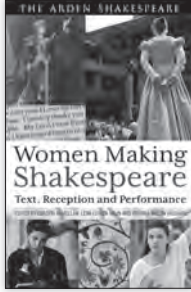

Essential Shakespeare
The Arden Guide to
Text and Interpretation
By Pamela Bickley and Jenny Stevens
November 2013 • 360pp
PB 9781408158739 • \$24.95

Women Making Shakespeare
Text, Reception and Performance
Edited By Gordon McMullan, Lena
Cowen Orlin, Virginia Mason Vaughan
January 2014 • 384pp
PB 9781408185230 • \$27.95

NEW SERIES



The State of Play
Series Editors:
Ann Thompson
and Lena Cowen Orlin

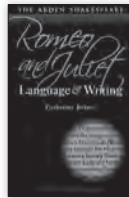

Arden Student Skills:
Language and Writing
Series Editor:
Dympna Callaghan

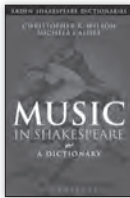

**Arden
Shakespeare
Dictionaries**
Series Editor:
Sandra Clark



**Springboard
Shakespeare**
Author:
Ben Crystal

The Arden Shakespeare is now
online with Drama Online
SEE IT LIVE AT SAA!



B L O O M S B U R Y



THE ARDEN
SHAKESPEARE

www.bloomsbury.com/arden • @Ardenpublisher

Marie H. Roche, University of Massachusetts
Joel Rodgers, University of Toronto
Amy J. Rodgers, Mount Holyoke College
Elizabeth Rodriguez, Northwestern University
Abigail Rokison, Shakespeare Institute
Katherine M. Romack, University of West Florida
Christina Romanelli, University of North Carolina,
Greensboro
Jessica M. Rosenberg, University of Pennsylvania
Claudia Ross, Wayne State University
Nathaniel Amos Rothschild, St. Thomas Aquinas
College
Lindsey Row-Heyveld, Luther College
Katherine Rowe, Bryn Mawr College
Steve Rowland, Shakespeare Central
Jennifer A. Royston, Michigan State University
Marjorie Rubright, University of Toronto
Jeff Rufo, Rutgers University
David Ruitter, University of Texas, El Paso
Jennifer R. Rust, Saint Louis University
Bradley Ryner, Arizona State University
Adam Rzepka, Montclair State University

Michael Saenger, Southwestern University
Karen Saillant, International Opera Theater
Tristan Samuk, University of Toronto
Kathryn Vomer Santos, New York University
Rahul Sapra, Ryerson University
Debapriya Sarkar, Rutgers University
M. Tyler Sasser, University of Southern Mississippi
Amy Sattler, Washington University in St. Louis
Jonathan Sawday, Saint Louis University
Sara Saylor, University of Texas, Austin
David Schalkwyk, New York University
Katherine West Scheil, University of Minnesota
Julia Schleck, University of Nebraska, Lincoln
June Schlueter, Lafayette College
Kurt Schreyer, University of Missouri, St. Louis
Anne-Marie E. Schuler, Central State University
Sarah K. Scott, Mount St. Mary's University
Barbara Sebek, Colorado State University
Tracey Sedinger, University of Northern Colorado
Adele Seeff, University of Maryland
Megan Lynn Selinger, University of Western
Ontario

Shiladitya Sen, Montclair State University
Dimitry Senyshyn, University of Toronto
Gitanjali Shahani, San Francisco State University
Laurie Shannon, Northwestern University
Brandon Shaw, Brown University
Jonathan Shelley, University of California
Anita Gilman Sherman, American University
Donovan Hall Sherman, Seton Hall University
Emily Sherwood, The Graduate Center, CUNY
Akihiko Shimizu, University of St. Andrews
Abigail Shinn, University of Leeds
Christopher Shirley, Northwestern University
Maria Shmygol, University of Liverpool
Lauren Shohet, Villanova University
Daniel Allen Shore, Georgetown University
Debora Shuger, University of California, Los Angeles
James Siemon, Boston University
Andie Silva, Wayne State University
Jay Simons, Southern Illinois University

Nancy Simpson-Younger, Luther College
Meredit Anne Skura, Rice University
Joel Elliot Slotkin, Towson University
Monika Jolanta Smialkowska, Northumbria
University
Charlene Victoria Smith, Mary Baldwin College
Christian Smith, University of Warwick
Helen Smith, University of York
Ian Smith, Lafayette College
Joshua S. Smith, Pennsylvania State University
Matthew James Smith, Azusa Pacific University
Simon Smith, Birkbeck College, London
Ameer Sohrawardy, Rutgers University, Newark
Christi Spain-Savage, Fordham University
Stephen Spiess, University of Michigan
Elizabeth Spiller, Florida State University
Kelly Stage, University of Nebraska
John David Staines, John Jay College, CUNY
Liberty S. Stanavage, SUNY, Potsdam
Goran Stanivukovic, Saint Mary's University
Audrey Eunice Stanley, University of California,
Santa Cruz
Sarah Stanton, Cambridge University Press
Kay Stanton, California State University, Fullerton
Michael Stapleton, Indiana University-Purdue
University, Fort Wayne
Lisa S. Starks-Estes, University of South Florida,
St. Petersburg
Janet Wright Starner, Wilkes University
Jeff Steele, Principia College
Mary Steible, Southern Illinois University,
Edwardsville
Jennifer L. Steigerwalt, Arizona State University
Tiffany Stern, Oxford University
Andrea R. Stevens, University of Illinois
Alan Stewart, Columbia University
Robin Scott Stewart, University of California,
Irvine
Jan Stirn, University of Wisconsin, Eau Claire
Will Stockton, Clemson University
James W. Stone, American University
Virginia Lee Strain, Loyola University Chicago
Richard Strier, University of Chicago
Donald Stump, Saint Louis University
Elizabeth Mary Sturgeon, Mount St. Mary's College
Emily Sugerman, University of Western Ontario
Garrett Sullivan, Pennsylvania State University
Andrea Sununu, DePauw University
David Swain, Southern New Hampshire University
Holger Schott Syme, University of Toronto
Steven Syrek, Rutgers University

Dyani Johns Taff, University of California, Davis
Bhavin Tailor, University of South Carolina
Elizabeth Elaine Tavares, University of Illinois,
Urbana-Champaign
Dennis Taylor, Boston College
Verena Theile, North Dakota State University
Matthew Thiele, Governors State University
Ann Thompson, King's College London
Ayanna Thompson, George Washington University
Leslie Thomson, University of Toronto,
Mississauga



The Dean of Arts & Sciences
and the *Department of English*
at Washington University in St. Louis
are proud to sponsor the

2014 Annual Meeting of the
Shakespeare Association of America

Welcome to St. Louis!

Lindenwood University Day • Evening • Online

Lindenwood University is a proud supporter of the Shakespeare Association of America and its 2014 conference.

LINDENWOOD
UNIVERSITY

209 S. Kingshighway, St. Charles, Missouri
636-949-4949 • www.lindenwood.edu

A Midsummer Night's Dream,
2012 LU Theatre Season



Daniel Paul Timbrell, University of Southern
Queensland
Alicia V. Tomasian, William Rainey Harper College
Rebecca Tomlin, Birkbeck College, London
J. Case Tompkins, Purdue University
Jessica Tooker, Indiana University, Bloomington
Jacob Tootalian, University of Wisconsin
Barbara H. Traister, Lehigh University
Jeanette Nguyen Tran, New York University
Evelyn Tribble, University of Otago
Jesus Tronch, Universitat de València
Scott A. Trudell, University of Maryland
Mary Trull, St. Olaf College
Margaret Gisela Tudeau-Clayton, Université de
Neuchâtel
Andrew Tumminia, Spring Hill College
Timothy A. Turner, University of South Florida
Henry S. Turner, Rutgers University, New
Brunswick

Deborah Uman, St. John Fisher College
Steven Urkowitz, City College of New York

Matthew Vadnais, Beloit University
Olga L. Valbuena, Wake Forest University
Sara van den Berg, Saint Louis University
Andrea F. Van Nort, United States Air Force
Academy
Christine Varnado, SUNY, Buffalo
Emily Vasiliauskas, Princeton University
Virginia Mason Vaughan, Clark University
Alden T. Vaughan, Columbia University
Jennifer C. Vaught, University of Louisiana,
Lafayette
Maggie Lucy Vinter, Case Western Reserve
University
Daniel Vitkus, University of California, San Diego
Jennie Votava, New York University

Geraldine Elizabeth Wagner, Johnson & Wales
University
Rob Wakeman, University of Maryland
Jennifer Waldron, University of Pittsburgh
Denise A. Walen, Vassar College
Jonathan A. Walker, Portland State University
Wendy Wall, Northwestern University
Sarah Wall-Randell, Wellesley College
Bronwyn V. Wallace, University of Pennsylvania
Devon Wallace, Loyola University Chicago
Gary Waller, Purchase College, SUNY
Christopher Warley, University of Toronto
Leila Watkins, University of Michigan
Jackie Watson, Birkbeck College, London
Robert N. Watson, University of California, Los
Angeles
Geoffrey Way, Arizona State University
Valerie Wayne, University of Hawai'i
William W. Weber, Yale University
Don Weingust, South Utah University
Paul Weinhold, University of Dallas
Lawrence Weiss, Statesboro, Georgia
Jane Wells, Muskingum University
Sarah Werner, Folger Shakespeare Library
Paul Werstine, Western University

Kimberly R. West, Cumberland School of Law
William N. West, Northwestern University
Helen M. Whall, College of the Holy Cross
Emma Whipday, University College London
D. Jerry White, University of Central Missouri
Paul Whitfield White, Purdue University
Harry Austin Whitver, University of Alabama
Heather Wicks, Purdue University
Deanne Williams, York University
Katherine Schaap Williams, New York University,
Abu Dhabi
Nora Williams, University of Exeter
Travis D. Williams, University of Rhode Island
Laura Williamson-Ambrose, Saint Mary's College
Deborah Willis, University of California, Riverside
Luke Wilson, Ohio State University
Jordan Windholz, Fordham University
Catherine Winiarski, Pomona College
Jessica Winston, Idaho State University
Rebecca Wiseman, University of Toronto
Sue Wiseman, Birkbeck College London
Michael Witmore, Folger Shakespeare Library
Stephen Wittek, McGill University
Susanne L. Wofford, New York University
Hannah Chapelle Wojciehowski, University of
Texas, Austin
Tim Wong, Pacific Ridge School
Jennifer Linhart Wood, George Washington
University
David Wood, Northern Michigan University
Linda Woodbridge, Pennsylvania State University
Donna Woodford-Gormley, New Mexico Highlands
University
Penelope Woods, University of Western Australia
Gillian Woods, Birkbeck, University of London
Marshelle Woodward, University of Wisconsin
George T. Wright, University of Minnesota
Myra Emily Wright, McGill University

Paul Yachnin, McGill University
Denis Yarow, University of Toronto
Julian Yates, University of Delaware
Jayme Marie Yeo, Belmont University
Laura Lehua Yim, San Francisco State University
Michelle Kathryn Yost, University of Liverpool
Donna G. Young, Oklahoma Baptist University

Paul Zajac, Pennsylvania State University
Nikolay Zakharov, Moscow University for the
Humanities
Matthew Zarnowiecki, Touro College
John R. Ziegler, Fordham University
Mary Erica Zimmer, Boston University
Rachel L. Zlatkin, Northern Kentucky University
Adam Zucker, University of Massachusetts
Cordelia Zukerman, University of Michigan



The Master's Program
in *English* at
Georgetown University

Georgetown's English MA Program offers a comprehensive and wide-ranging curriculum in all fields of English, American, and Anglophone literary, cultural, and critical studies. Situated in the District of Columbia, we offer students significant access to the **Folger Library**, the **Library of Congress**, the resources of the **Smithsonian Institution**, and the **National Archives**.

We are unique among stand-alone MA Programs in that we support a full one-third of our students with funding, including **full tuition waivers** and **generous stipends**. We also offer students opportunities to engage in a variety of professional development activities, including pedagogical development in the **teaching of writing**, opportunities to work with **new media in pedagogy and research**, and experience working with a **diverse** and inclusive population of undergraduate students.

We are the institutional home of both the **Shakespeare Association of America** and the **Lannan Center for Poetics and Social Practice**. We are also a fully affiliated member of the Folger Institute Consortium and offer students the opportunity to take Folger Institute seminars for credit.

For more information consult our website
english.georgetown.edu/graduate-program/

ALL OF THE CAMPUSES OF THE
UNIVERSITY OF MISSOURI

WARMLY WELCOME

THE SAA AND ITS MEMBERS
TO ST. LOUIS



The University of Missouri, St. Louis:

Deborah Aldrich-Watson, Kurt Schreyer, Jane Williamson (Emerita)
<http://www.umsl.edu/~umslenglish/>

The University of Missouri, Kansas City:

Joan Fitzpatrick Dean (English), Laurie Ellinghausen (English),
Felicia Hardison Londré (Theatre), Robert F. Wilson (emeritus, English)
cas.umkc.edu/english and cas.umkc.edu/theatre

The University of Missouri, Columbia:

William Kerwin, Anne Myers, David Read
<http://english.missouri.edu>

The Missouri University of Science and Technology:

Anne Cotterill
<http://english.mst.edu>





I L L I N O I S

GRADUATE STUDIES IN ENGLISH AT ILLINOIS

- Early modern faculty include Catharine Gray, Robert Markley, Feisal Mohamed, Lori Humphrey Newcomb, Curtis Perry, and Andrea Stevens
- Opportunities to earn graduate certificates or minors in programs in American Indian Studies, African-American Studies, Asian-American Studies, Cinema Studies, Criticism and Theory, Gender and Women's Studies, Jewish Studies, Latina/o Studies, Medieval Studies, and many other interdisciplinary units
- Krannert Center for Performing Arts
- Largest public university research library in the United States
- Superb Rare Book and Manuscript Library featuring world-class Milton collection
- Consortium member in the Center for Renaissance Studies at Chicago's Newberry Library, with Folger Library reciprocity

*Visit english.illinois.edu/graduate/program/
Read our *Early Modern Workshop* blog
at earlymodernworkshop.tumblr.com/*

The University of Illinois English Department
is a proud sponsor of the 2014 meeting
of the Shakespeare Association of America.



**SAINT LOUIS
UNIVERSITY**

On the 450th Anniversary of the Birth of
William Shakespeare,
Saint Louis University
Welcomes the
42nd Annual Meeting of the
Shakespeare Association of America to
St. Louis, Missouri.

The Vice-President for Academic Affairs

The College of Arts and Sciences

The Center for Medieval and Renaissance

Studies

The Walter J. Ong, SJ, Chair in the Humanities

The Walter J. Ong, SJ, Center for Language and

Media Studies

The Department of Fine and Performing Arts

The English Department

Early Modern Literature Faculty:

Antony J. Hasler, Jennifer R. Rust, Jonathan Sawday,
Donald Stump, Sara van den Berg

Early Modern Literature Current and Recent PhD Students:

Lauren Coker-Durso, David Cormier, Elizabeth Human,
Lea Luecking Frost, Jonathan Lux, Sheri McCord,
Austin McIntire, Rebecca Schisler, Matthew Turner



THE SHAKESPEARE
ASSOCIATION
OF AMERICA

Department of English
Georgetown University
37th and O Streets, N.W.
Washington, D.C. 20057-1131

PHONE: 202.687.6315

FAX: 202.687.5445

E-MAIL: shakespeare@georgetown.edu

WEB: www.ShakespeareAssociation.org

Shakespeare